CITADEL

1946

HIGH SCHOOL

GEN

ALLEN COUNTY PUBLIC LIBRARY
3 1833 01791 9165

Patricia Trobler

GENEALOGY
977.202
H91HU,
1946

Digitized by the Internet Archive
in 2011 with funding from
E-Yearbook.com

http://www.archive.org/details/citadel1946hunt

THE Citadel

1946

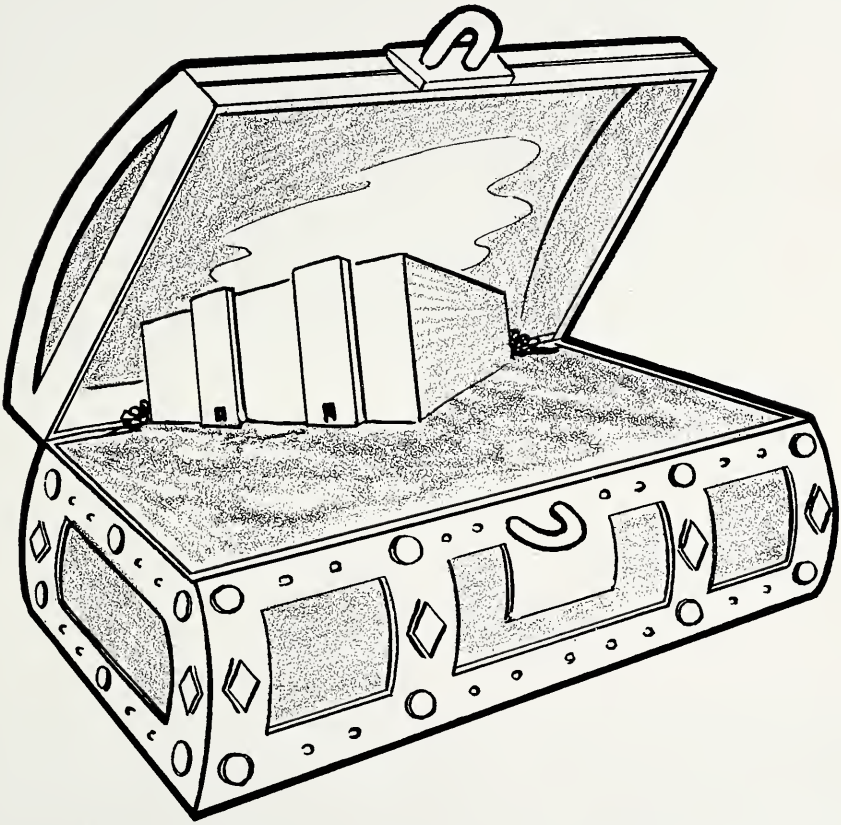

"A Treasure Chest of Memories"

PUBLISHED BY SENIOR CLASS
EEL-RIVER PERRY SCHOOL
HUNTERTOWN, INDIANA

Foreword

The 1946 Citadel is a "Treasure Chest of Memories" of all the faculty, students, activities and sports in Huntertown School.

With the supervision of their great captain, Mrs. Kincaid, the staff found on the map, a place called Huntertown where they found a treasure chest, Huntertown School, full of brilliant, lusing jewels; just what they needed to fill the many pages of this book. Local merchants helped finance our voyage by buying ads.

The business staff who have given up many of their study periods to complete their work in financing the book, while the editorial staff has worked evenings and week-ends to complete their work of doing all write-ups. Thanks to Mrs. Kincaid who has been a wonderful, efficient advisor to the staff.

Although both staffs represent a small part of the alluring jewels, they have cooperated together through the past months so that in the future years when the world may be filled with disappointment, and worry to you. We hope this book will remind you of the 1945-1946 school year. The purpose of the 1946 Citadel,— a book of "Treasured Memories" — that it may live with you forever.

—THE EDITOR

Dedication

Could we ever forget those boys who died fighting so bravely for this country? No, those boys have probably helped us gain the greatest of all treasures—freedom—freedom from want, freedom from fear, religion, press and speech. They have fought to maintain all freedoms stated in the Bill of Rights and to keep the Constitution of the people, by the people, and for the people throughout every city and town in this great land of ours.

Their's has been a sacrifice so great, to both the family and the community. Can they ever be repaid for their great deeds—No! We find their cause too great; and all our efforts would be just a mere start in repaying them; so in remembrance of the six servicemen from Huntertown who were killed while fighting for their country, we the senior class, dedicate the Citadel of '46 with our highest honors to:

WILLIAM RYAN
JOSEPH RYAN
EARL McKINLEY, JR.
ROBERT McKINLEY
JACK BRINKER
DONALD WARNER

Gems from Our Treasure Chest

OUR FACULTY

OUR SENIORS

OUR CLASSMATES

OUR ACTIVITIES

OUR *Faculty*

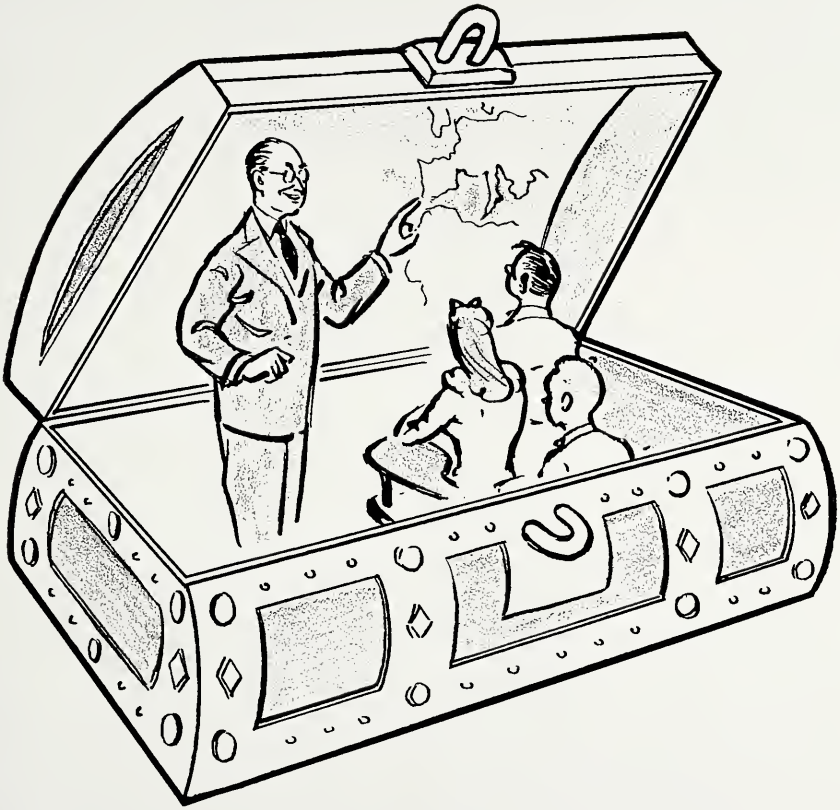

KELRO WHITEMAN, Superintendent

SUPERINTENDENT

Kelro Whiteman, competent and understanding superintendent of schools, took office in 1938 after many years of successful high school principalship. Highlight in the school calendar of events are the visits of Mr. Whiteman.

PRINCIPAL

From the day classes were organized to commencement activities the tiniest first grader to the most sophisticated senior found Mr. Pible to be their best friend. Coming to Huntertown from Ossian Mr. Prible has completed his first year as a successful and progressive high school principal. Students, teachers and community friends wish him many more outstanding years at the Eel River-Perry School.

TRUSTEES

Managing the affairs of the school David Hyndman and Almon Smith represent Eel River and Perry Township respectfully. Their continued interest and capable administration have helped to make the Eel River-Perry Consolidation one of the outstanding rural school of the state.

DAVID HYNDMAN, Trustee

ALMON SMITH, Trustee

EDWIN PRIBLE, Principal

JOAN KINCAID

Typing, shorthand, English
Anderson High School
B.S. Ball State College
Taught: 2 years

HOWARD BRANDYBERRY

Coach, Ph.E., History
Monroe, Indiana, High School
B.S. at Indiana University
Taught: 10 years

CLARENCE APPLEMAN

Algebra, botany, physics
Lagrange Co. High School
M.S. at University of Michigan
Taught: 20 years

MARY GREENAWALT

Journalism, English
Elgin High School, Illinois
A.B. at Manchester College
Taught: 3 years

IMOGENE DILL

Art
Huntington High School
M.A. at Ball State, Indiana University
Taught: 10 years

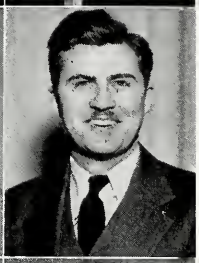

WALTER SLOFFER

Band, Typing, Bookkeeping
Huntertown High School
B.S. and Music at Manchester College
Taught: 8 years

CARL STALLMAN

English, History, Geography
Auburn High School
A.B. at Manchester College
Taught: 1 year

RUTH HARROD

Music
Fort Wayne, North Side
B.S. at Miami University
Taught: 4 years

LUCINDA ENLEY

Latin, English, Science, Ph.Ed.
Wheatland, Indiana, High School
A.B. at Indiana University
Taught: 16 years

GEORGE FRYBACK

Shop, History, Mechanical Drawing
Ossian High School
Ball State College
Taught: 27 years

IDA MALCOLM

Math., Geography, Science
Leo High School
B.S. Manchester College
Taught: 30 years

MILDRED BOYERS

First grade
Huntertown High School
B.S. Manchester College
Taught: 13 years

GLADYS OTTO

Fifth and sixth grades
Leo High School
B.S. Manchester College Ind. Tri-State, Ball State
Taught: 26 years

GRETCHEN BEAR

Fourth grade
Huntertown High School
Ball State College
Taught: 11 years

EVELYN GARDNER

Third grade
Fort Wayne, Central
B.S. Manchester College
Taught: 25 years

JUNE MILLER

Fifth and sixth grades
Bluffton High School
Ball State Teachers' College
Taught: 5 years

ICA GARMAN

Second grade
Fort Wayne, Central
Tri-State, Indiana Univ.
Taught: 21 years

ANNA FOOTE

First, fourth and fifth grades
Huntertown High School
A.B. Central Normal College
Taught: 5 years

LELA DUNTEN

Fifth and sixth grades
Leo High School
Indiana Tri-State College
Taught: 21 years

VIRGINIA DUBSKY

(Not Pictured
Ph. Ed., Health, Home Ec.
Fort Wayne, South Side
B.S. at Purdue Univ.
Taught: 4 years

OUR *Seniors*

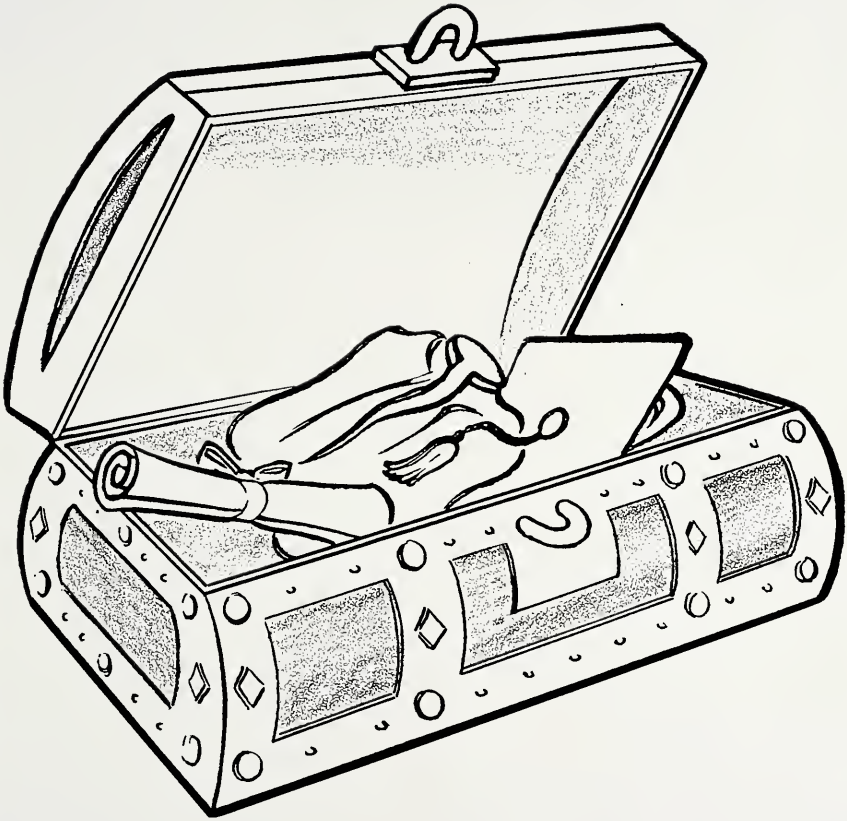

SENIOR CLASS OFFICERS

DARLENE BUTT
RICHARD HORSTMEYER
RICHARD PEPE
JOYCE BRANNING

CLASS HISTORY

The history of the Class of '46 began back in 1934 with several little diamonds such as Lloyd Gump, Dick Pepe, Pauline Pulver, Myron Warner, Bryce Fitch, Jack Grim and Effie Botts. As they continued on through school, they picked up Norma Fox, Alvera Aikins, Jean Campbell, Richard Yearling, Don Genth, Bob Richey, Bob Richey, Bob Gordon, Richard Horstmeyer, Alan Herendeen, Nondis Becktell, Margaret Overly, Marilyn Smith, Phyllis Smith, George Arnold, Lee Freeman, Norman Plummer, Lorraine Opliger, Howard Hess, Donald McKinley, Robert Herdman, and Elizabeth Jones. Each year these diamonds became a little brighter and they were pushed on because they were becoming more valuable all the time.

Upon reaching high school we added many more jewels to our treasure chest. Genevieve Guiff, Luella Bloom, Marjorie Smith, Gladys Leiter, Darlene Butt, Barbara Van Anda, George Van Anda, William Lutter, Elizabeth wise, Jean Davis, Maryann Keener, Betty Easterday, Richard Moore, and Joyce Branning. During our freshman year, all the jewels had a weiner roast at Blanchards. Next year we became silly sophomores with our greenness wearing off. This year we added Bruce McComb to our chest. Also this year we had two class parties. First a wiener roast at Horstmeyers and later a wiener roast and hay-ride at Isaac Waltons. Miss Greenawalt and Mr. Smith were our sponsors.

In 1945 we were jolly juniors. Under the careful guidance of Mr. Fryback and Mrs. Kincaid, we had a very successful year. Lloyd Gump was the class president, Dick Pepe, vice president; Jean Campbell, secretary; and Darlene Butt, treasurer. This year we had one class party and four dances. We gave a banquet in honor of the seniors of of '45. We used a circus for our theme and we supported the banquet by selling Christmas and occasional cards. We also ordered our class rings and gave "New Fires" as our class play with Jean Davis, Bruce McComb, Darlene Butt, and Donald Genth playing the leading roles. Donald Doster joined our class this year.

Finally! 1946. Just what we had been looking forward to, for eleven years. We added Bud Gallaway and Anna Adams to our class. "Launched but not anchored" was our class motto; our class flower was a white rose, and our class colors were maroon and white. We published The Black and Gold Flash and the Citadel. Our class play was "A Case of Springtime" and the leading role was played by Lloyd Gump as Bob Parker. The class left an electric clock for the assembly as a presentation to the school. The baccalaureate was held on Easter Sunday and commencement the following Wednesday. To make our last year really the most successful we find Richard Horstmeyer, president, leading them; Joyce Branning, vice president, helping them accomplish their aim when she is needed; Darlene Butt, secretary, has been kept busy reading them their rules; and Richard Pepe, treasurer, held their finances above the red.

We have now received the treasures of graduation and are ready to pass on into another part of our future life and have given the treasure of being seniors to the class of '47.

HONOR STUDENTS

When the final grades were averaged, the class of '46 found that Elizabeth Wise and Effie Belle Botts lead their class in scholastic attainment.

ELIZABETH WISE

Valedictorian

a transfer from Noble County, graduated from the LaOtto grade school. Her four years at Huntertown won her the reputation of a conscientious and brilliant student.

EFFIE BELLE BOTTS

Salutatorian

aside from her junior year at Topeka, Indiana, has spent her whole school career at Huntertown. Besides attaining proficiency in all school subjects, Effie Belle is particularly noted for her excellence in art.

SENIOR SPONSORS

We, the senior class would like to give part of our treasure to the two people who have helped us in winning it in our last year of school, Miss Greenawalt and Mr. Prible. At times they have been strict and we have not gotten to do just what we wanted but we find now that they were right. We are thanking you for helping us in our last year of school.

Thank you again.

THE SENIOR CLASS

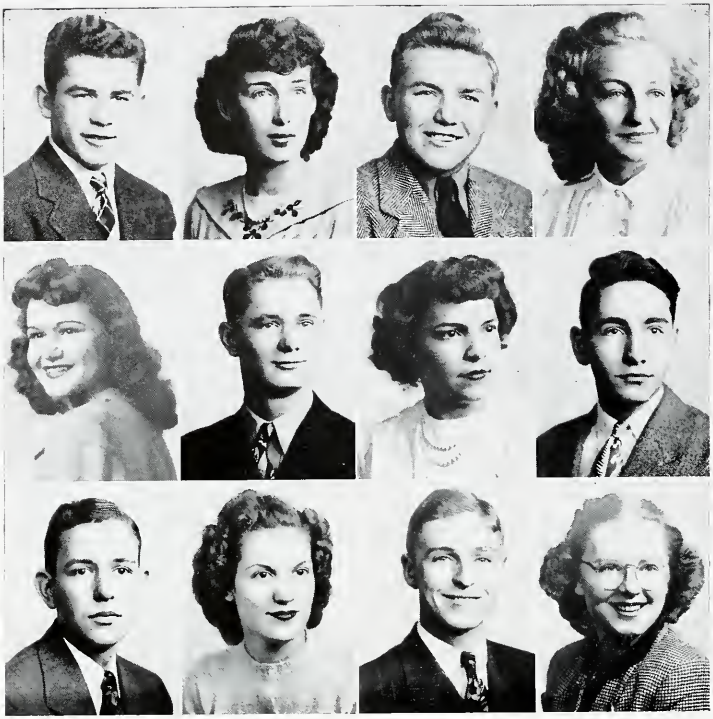

Robert Lee Gordon
Betty Easterday
Lloyd D. Gump
Maryann Keener

Marilyn Smitr
Jack Grim
Pauline Pulver
George Van Anda

Donald Dean Doster
LouElla Bloom
George Arnold
Jean Ann Campbell

ROBERT LEE GORDON — "Bob-Muscles-Gordon"
Black & Gold Flash, 4; Citadel, 4

BETTY EASTERDAY — "Betts"
General
Black & Gold Flash, 4; Citadel, 4

LLOYD D. GUMP — "Chops"
Academic
Ask the Professor,3; Chorus, 3; Basketball, 1, 2, 3, 4; Softball, 1, 2, 3, 4; President, 3; Black & Gold Flash, 4; Citadel, 4

MARYANN KEENER — "Murry"
Commercial
New Fires, 3; Black & Gold Flash, 4; Citadel, 4

MARILYN SMITH — "Maryland"
Academic
Ask the Professor, 3; Chorus, 2, 3, 4

JACK GRIM — "Bone"
General
Student manager, 1, 2; Black & Gold Flash, 4

PAULINE PULVER — "Polly"
Academic
Ask the Professor, 3; Chorus, 2, 3; Office Girl, 4; Yell leader, 3, Flag Twirler, 2, 3; Black & Gold Flash, 4; Citadel, 4

GEORGE VAN ANDA — "Sparrow"
General
Chorus, 3, 4; Citadel, 4

DONALD DEAN DOSTER — "Don"
General
Entered from North Side

LOUELLA BLOOM — "Bloom"
Academic
New Fires, 3

GEORGE ARNOLD — "Abner"
Commercial
New Fires, 3; Ask the Professor, 3; Chorus, 3, 4, President, 4; Softball, 1, 2, 3, 4; Ass't. Student Manager, 4; Citadel 4

JEAN AN CAMPBELL — "Jeanie"
Commercial
Ask the Professor, 3; Chorus, 2, 3; Office Girl, 4; Treasurer, 1; President, 2; Secretary, 3; Cheerleader, 1, 2, 3; Black & Gold Flash, 4; Citadel, 4

BARBARA VAN ANDA — "Barb"
Commercial
New Fires, 3; Ask the Professor, 3; Office Girl, 2, 3; Black & Gold Flash, 4; Citadel, 4

HOWARD M. HESS — "Howie"
Academic
Ask the Professor, 3; Chorus, 3, 4; Band, 3, 4; Boys' Ensemble, 3

MARJORIE SMITH — "Marge"
Commercial
New Fires, 3; Ask the Professor, 3; Chorus, 2, 3, 4; Office Girl, 3

RICHARD MOORE — "Moo"
General
Black & Gold Flasr, 4

NORMAN PLUMMER — "Baldy"
General
Basketball, 1, 2, 3, 4; Softball, 3, 4; Black & Gold Flash, 4; Citadel, 4; President, 1

EFFIE BELLE BOTTS — "Davy"
Academic
Chorus, 2; Office Girl, 2

MYRON KENNETH WARNER — "Whitey"
Academic
Basketball, 1, 2, 3, 4; Softball, 3, 4; Band, 1, 2, 3; Citadel, 4

DARLENE IVALU BUTT — "Butts"
Commercial
New Fires, 3; Ask the Professor, 3; Office Girl, 2, 3, 4; Secretary, 1; Treasurer, 3; Secretary, 4; Black & Gold Flash, 4; Citadel, 4

LORRAINE OPLIGER — "Suz"
General
New Fires, 3; Ask the Professor, 3; Chorus, 3; Black & Gold Flash, 4; Girls' Ensemble, 3, 4; Citadel, 4

DONALD L. GENTH — "Don"
General
New Fires, 3; Black & Gold Flash, 4; Citadel, 4

PHYLLIS SMITH — "Philly"
General
New Fires, 3; Black & Gold Flash, 4

LEE FREEMAN — "Newah"
General
Black and Gold Flash, 4

Barbara Van Anda
Howard M. Hess
Marjorie Smith
Richard Moore

Norman Plummer
Effie Belle Botts
Myron Kenneth Warner
Darlene Ivalu Butt

Lorraine Opliger
Donald L. Genth
Phyllis Smith
Lee Freeman

Norma Fox
George M. Gallaway, Jr.
Anna Lee Adams
Robert Herdman

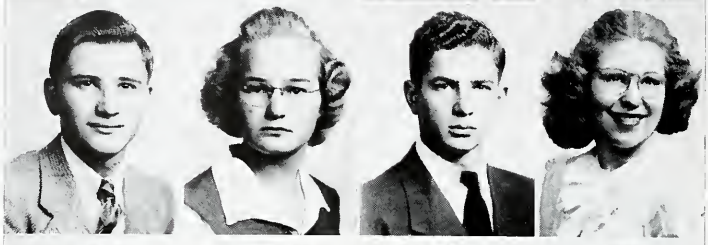

Richard Pepe
Elizabeth Wise
Richard Yearling
Joyce Branning

Alvera Aikins
Richard Horstmeyer
Jean Davis
Robert Eugene Richey

NORMA FOX — "Norm"
Academic
Chorus, 2; Drum majorette, 3, 4; Flag twirler, 2, 3; Office girl, 4; Cheerleader, 3, 4; Balck & Gold Flash, 4; Citadel, 4

GEORGE M. GALLAWAY, JR. — "Bud Robin"
General
Basketball, 4; Softball, 4; Entered from Columbia City; Citadel, 4

ANNA LEE ADAMS — "Annie"
General
Entered from North Side

ROBERT HERDMAN — "Bob"
General
Citadel, 4

RICHARD PEPE — "Dick"
Academic
New Fires, 3; Ask the Professor, 3; Chorus, 3, 4; Band 1, 2, 3, 4 Captain, 4; Clown band, 3

ELIZABETH WISE — "Lizzie"
Academic
Ask the Professor, 3; Chorus, 3; Citadel, 4

RICHARD YEARLING — "Dick"
General
Basketball, 1, 2, 3, 4; Softball, 3, 4; Black & Gold Flash, 4; Citadel, 4

JOYCE BRANNING — "Jo"
Commercial
Vice President, 4; Black & Gold Flash, 4; Citadel, 4

ALVERA AIKINS — "Mickey"
Commercial
Black & Gold Flash, 4

RICHARD HORSTMEYER — "Feezer"
Academic
New Fires, 3; Treasurer, 2; President, 4; Black & Gold Flash, 4; Student manager, 2, 3, 4; Citadel, 4

JEAN DAVIS — "Jeanie"
General
New Fires, 3; Office Girl, 3; Black & Gold Flash, 4; Citadel, 4

ROBERT EUGENE RICHEY — "Bob"
General
Basketball, 1, 2, 3, 4; Softball, 1, 2, 3, 4; Black & Gold Flash, 4

DONALD L. McKINLEY — "Don"
General

ELIZABETH JONES — "Lizzy"
Commercial
Ask the Professor, 3; Chorus, 3

BRUCE LORRAINE McCOMB — "Tut"
General
New Fires, 3; Ask the Professor, 3; Chorus, 3; Black & Gold Flash, 4

NONDIS BECKTELL — "Nonnie"
Commercial
Citadel, 4

GENEVIEVE GUIFF — Jenny"
Commercial
Ask the Professor, 3; Chorus, 2, 3

ALAN EVERT HERENDEEN — "Ali Boogie"
General
Citadel, 4

MARGARET OVERLY — "Peggy"
Commercial
Citadel, 4

BRYCE GORDON FITCH — "Slug"
General
Ask the Professor, 3; Band, 1, 2, 3, 4 Corporal, 3

GLADYS LEITER
General
Ask the Professor, 3; Chorus, 1, 2, 3

WILLIAM LUTTER — "Bill"
General
Basketball, 2, 3; Citadel 4

Donald L. McKinley
Elizabeth Jones
Bruce Lorraine McComb
Nondis Becktell

Genevieve Guiff
Alan Evert Herendeen
Margaret Overly
Bryce Gordon Fitch

Gladys Leiter
William Lutter

CLASS PROPHECY

From the Treasure Chest:

The sun is just rising as we approach Huntertown in the year of 1897. Buzzing down the new super highway in our Ford of the Future at two hundred miles per hour, we encounter a sign hanging on a post. It informs us that we are approaching the one and only city which has changed in every way except driving. We find the same old city of slow drivers. The population at the present day is too large to count.

Bringing our new tin can to a halt in front of one of the coziest little cottages in the town, we climb out of the car, trip up the walk, and are about to ring the doorbell when whom do we see gossiping over the back fence but the two old maids of the class of '46, Elizabeth Jones and Marjorie Smith. They are arguing about which one is going to get the new bachelor, Robert Richey, who recently moved in next door. Whoever gets him will have to be a good cook for we hear that Robert never got married because he couldn't find anyone who could cook enough for him to eat.

Finally getting around to ringing the doorbell again, we meet, flying out on the end of the broom, that happy-go-lucky little guy, Lloyd Gump, now the disobedient husband of the former Nondis Becktell. It seems that Lloyd loves to start the day off with a bang and besides he can save three cents if he goes part way on the broom. With this thre cents me can buy all the more for his lovable wife. Dodging out of the way, we find ourselves just outside of the nursery door. Just then we hear a loud scream which came from within the next room. We rush to the door and peek through the keyhole to find their nursemaid, Donald McKinley, who has just taken the bottle away from the kids because he was getting hungry himself.

Once again out in the fresh air, we notice Don Genth, now a doctor, coming towards us in great haste. In one hand he has a satchel full of pink liver pills and dangling on his other arm in his beautiful nurse, Betty Easterday. He is on his way to administer first-aid to Jack "Bone" Grim's kids, who have a dreaded disease called "bonitis". In order to support his wife, Barbara Van Anda, and ten kids, Jack works hard each day scrubbing floors at the city morgue.

Glancing above at the big courthouse clock, we see it is nearly time for a great trial to take place—Warner vs. McComb. Myron Warner has brought suit against Bruce McComb, the handsomest man in town, for running away with his charming wife, Elizabeth Wise, who has been seen at several football games with Bruce. Myron withdraws the charges when his wife breaks down and cries in his arms. Myron just can't stand to hear a woman cry.

Our next stop is at the Exquisite Hotel owned by George Gallaway, Jr. We find the hotel so mammoth and beautifully designed that it is impossible to describe it. There on a pedestal we find George, dressed in his bathing suit, posing for his wife, Effie Botts. In this way Effie can keep him from chasing the hotel maid, Norma Fox. He tries to keep her from getting her hands dirty in the scrub water. At the present time we find Norma decked out in a pair of overalls with a red hanky tied around her neck and litttle cap gun in her pocket playing "cop and robber" with the hotel chef, Howard Hess. Howard wants to learn how to capture the one girl in his life, Joyce Branning, who enjoys writing the Dorothy Dix column for the town newspaper.

Further on we run into the Collosal Theater owned and operated by William Lutter. One of the star features of the day is the Frank Sinatra of '87, Richard Pepe, who appears singing "Throw Me One Dozen Tomatores." Since no one in the audience is fullfilling Richard's wish, his twin boys, Ornery and Corny, have decided to answer their pap's request by throwing him one dozen tomatoes. No wonder his wife, Genevieve Guiff, is gray haired. At any moment her husband might be thrown out of the theater.

Another attraction is the greatest ballet dancing team of all times, Norman Plummer and his wife Gladys Leiter. It really took lots of persuasion from Gladys to get Norman to do theatrical work rather than settle down and raise a flock of chickens.

The George Arnold Modeling School is our next stop. Here we find George busily watching his two most outstanding models, Lorraine Opliger and Phyllis Smith, who are modeling the latest diaper model bathing suits. His wife, Jean Ann Campbell, is down on her knees begging him to run for mayor, but George seems to find this job far more interesting.

Farther on we come across the Horstmeyer Riding Academy. Richard is running a nice little business with twenty horses on his fifty-acre ranch. We find his old school-day heart-throb, Anna Adams, now his wife, teaching all the little "Horsies" to ride.

Looking up we see a big bird—or is it a plane? Did superman really come to life? No! It's only Bob Gordon, now a window washer by profession, washing windows on the twenty-ninth floor of the Huntertown National Bank. With his fifteen-dollar a week salary he has managed to find and support his beautiful blond wife, Maryann Keener. Maryann loves to prepare her husband's favorite food of sauerkraut and banana splits.

Walking down Main Street, we see a small building being erected by the Richard Moore Construction Company. The owner of the company is busily pushing along the work on the Margaret Overly Day Nursery. It will be managed by Richard Yearling, a nurse maid by profession, who wishes to install dresser drawers for children's beds. This is the only job that Richard could find where he really enjoys himself.

Our next stop is at the attorney's office, where we find Donald Doster in a very disagreeable mood with his wife, Jean Davis, sitting on his knee. Don is trying to persuade Jean to give him a divorce for he has suddenly fallen in love with the world-noted sword swallower, Luella Bloom. Jean doesn't mind giving him a divorce since she has been making eyes at a certain Robert Tonkel, but she hates the idea of Luella teaching the four little Dosters to eat swords for breakfast instead of their usual Wheaties.

Coming out into the fresh air again we hear some hot music just like that from Harlem. Man, was it hot! It's Alan Herendeen and his Red Pepper Orchestra playing the latest boogie-woogie piece called "A Red Hair Lay on Pa's Shoulder." Bryce Fitch and his dancing partner, Alvera Aikins, are showing the latest boogie-woogie dance. The rug was worn to shreds and now the floor is turning to sawdust.

Slipping out in the open again, whom do we see buzzing by on a motorcycle but Darlene Butt, Huntertown's chief cop, on her way to arrest Lee Freeman who has just held up the Huntertown National Bank and has escaped with fifty dollars in pennies.

We are next greeted by George Van Anda on roller skates. He is being chased by his wife, Pauline Pulver, who is carrying a rollin' pin. Poor George kissed the moose on the wall instead of his wife when returning from work this evening. George runs a little beauty salon on the edge of town so he can keep his hair in ship-shape.

Night is slowly creeping upon us as we make our last visit. This time it's the Herdman Mansion. When arriving, we find Robert gracefully combing the beautiful hair of his wife, Marilyn Smith. Robert is now the greatest poet of the twentieth century.

Slowly our eyes begin to close as we are talking of the good old days of '46. Finally we are resting and sleeping quietly when all of a sudden there's a loud noise that startles us. We awaken to find that the bell has just rung ending another exciting class period.

END

Class Will

WILLS

We, the graduating Class of '46 of the city of Huntertown, county of Allen, and state of Indiana, being of sound mind and memory, do hereby make, publish, and declare this to be our last will and testament, hereby revoking any will or wills heretofore made by us.

ARTICLE I

To the poor students that have to ride on our bus, I, Anna Lee Adams will my seat on the bus with a life belt, cushions and a large bottle of aspirins.

I, Alvera Aikens, do hereby will my ability to jerk sodas to Roger Farmer.

I, George Arnold, do hereby will and bequeath my Ford to anyone who will have the bucketful of bolts.

I, Nondis Becktell, will my ability to be late to art class every day to Bob Frazier and Don Brown.

I, Luella Bloom, do hereby will and bequeath my corny school girl ways to Rosie Minton and Tootie Bobay.

I, Effie Botts, do hereby will my beloved "Remington" to anyone who happens to want it.

I, Joyce Branning, do hereby will and bequeath my long nights of hard studying to Dale Siples.

I, Darlene Butt, hereby will and bequeath my love for driving my Dad's car at a reckless rate of speed to Jim Eby.

I, Jean Campbell, hereby will and bequeath by position of walking Billie Sage to and from school to Jim Buchanan.

I, Jean Davis, hereby will and bequeath my ability to run around nights to Elva Shafer.

I, Don Doster, will my ability to get out of school work to Joe Huber.

I, Betty Easterday, will my ability to drive every place but on the road to Clem Bilger.

I, Bryce Fitch, will my musical ability to Clem Wetzel.

I, Norma Fox, will my position as cheerleader to Mr. Fryback.

I, Lee Freeman, will my great height to Bernard Whonsettler.

I, George Gallaway, Jr., do hereby will my natural ability (including everything) to Jack McComb.

I, Donald Genth, will and bequeath my orneriness to Jim Buchanan.

I, Robert Lee "Muscles" Gordon, do hereby will my great love for Mr. Appleman to anyone who takes his subjects.

I, Jack "Bone" Grim, hereby will and bequeath my extraordinary knowledge of U.S. Government to Billie Lou Sage.

I Genevieve Guiff, will and bequeath my love for hamburgers to Joan Schenher.

I, Lloyd Gump, do hereby will and bequeath to anyone who wants him my beloved cousin, Bruce "'Tut" McComb.

I, Robert Herdman, hereby will and bequeath my ability to write poetry to anyone wanting it.

I, Alan Herendeen, do hereby will by ability to leave the girls alone to Roger Farmer.

I, Howard Hess, will and bequeath my baritone voice to Don Opliger.

I, Richard Horstmeyer, will my mighty muscles to Jack McComb.

I, Elizabeth Jones, do hereby will my ability to get a man to Leona Mae Hatch.

I, Maryann Keener, hereby will my never-failing blush to Bob Kain.

We, the undersigned Marilyn Smith and Gladys Leiter, hereby will and bequeath our ability of getting enthusiastic over the breshman boys to the freshman girls.

I, William Lutter, do hereby will all my great ability to Bernard Whonsettler.

I, Bruce McComb, do hereby will and bequeath my very good looks to Phil Riecke, who may use them in the Iuture.

I, Donald McKinley, will my English intelligence to the one and only Eddie Myers.

I, Richard Moore, do hereby will and bequeath my ability to keep the sparks flying on the bus to Dale Lindemuth.

I, Margaret Overly, will my awful bashfulness to Helen Reed.

I, Lorraine Opliger, do hereby will and bequeath my bashfulness and shy ways to Tootie Bobay.

I, Richard Pepe, will and bequeath my trombone playing to Phillip Dickes.

I, Pauline Pulver, will and bequeath my eyelashes to Wilma Taner.

I, Norman Plummer, will and bequeath my love for Mrs. Malcolm's assemblies to James Buchanan.

I, Robert Eugene Richey, will my means of getting passes to Harry Carmicle Richey. (He may need them.)

I, Marjorie Smith, do hereby will my ability of getting an engagement ring to Martha Longnecker.

I, Phyllis Smith, do hereby will my peculiar voice to Joe Anderson.

I, Barbara Van Anda, do hereby will and bequeath my extra small feet to Lois Caley.

I, George Van Anda, do hereby will my physics book to anyone who is foolish enough to take it.

I, Myron Kenneth Warner, hereby will my ability to put junk on my bicycle and car to Junior Houser.

I, Elizabeth Wise, do hereby will and bequeath my shyness to all the little mice in Huntertown, especially those in Mr. Appleman's assembly.

I, Richard Yearling, have no bad qualities to will away.

ARTICLE II

To Mrs. Kincaid we will our ability to take 300 words per minute in shorthand.
To Miss Enley we will our love for dancing in gym classes.
To Mrs. Dubsky we will our ability to bake flat, saggy cakes.
To Miss Dill we will our love for boogie-woogie.
To Miss Harrod we will our love for "long haired" music.
To Mr. Sloffer we will a razor blade because it seems that his old one always wears out before he gets finished shaving.
To Mr. Fryback we will our ability to make up corny jokes.
To Miss Greenawalt we will our sound minds and good memories.
To Coach Brandyberry we will our ability to get kicked out of class.
To Mr. Appleman we will our love for the "'good old apples."
To Mr. Prible we will our ability to dream through government class.
To Mr. Stallman we will our love for "crew cuts."
To the seventh grade we will our love to fly paper airplanes across the assembly.
To the eighth grade we will the green ways of the freshman.
To the freshmen we will all the knowledge in the encylopedias.
To the sophomore class we will our ability to raise funds for the junior banquet.
To the juniors we will our love for government.

SENIORS TREASURE CHEST

The seniors elected the following as the moulders of tomorrow:

RICHARD HORSTMEYER—the boy who has contributed most to the betterment of the school, best actor, most popular boy, the boy with the most engaging personality and the best boy citizen.

JOYCE BRANNING—the girl contributing the most to the betterment of the school and the girl with the most engaging personality.

LLOYD GUMP—the boy with the best sense of humor.

PHYLLIS SMITH—the girl with the best sense of humor.

RICHARD PEPE—the boy most likely to succeed.

EFFIE BOTTS—the girl most likely to succeed.

MYRON WARNER—the best boy dancer of the senior class.

JEAN CAMPBELL—the best girl citizen and the best dancer among the girls.

ROBERT HERDMAN—the most studious boy.

ELIZABETH WISE—the most studious girl.

ALAN HERENDEEN—the most notorious woman hater.

BETTY EASTERDAY—the most notorious man hater.

ROBERT RICHEY—the best athlete.

DONALD DOSTER—the most bashful boy.

MARYANN KEENER—the most bashful girl.

NORMA FOX—the most popular girl.

MARJORIE SMITH—the best actress.

DONALD GENTH—the handsomest boy.

DARLENE BUTT—the prettiest girl.

ANNA LEE ADAMS—the most courteous girl.

GEORGE GALLAWAY—the most courteous boy.

SENIOR BABY PICTURES

1. Whitey Warner. 2. Bud Gallaway. 3. Barbara Van Anda. 4. Feezer Horstmeyer. 5. Howard Hess. 6. Lee Freeman. 7. Maryann Keener. 8. Joyce Branning. 9. Pauline Pulver. 10. George Van Anda. 11. Marjorie Smith. 12. Phyllis Smith. 13. Darlene Butt. 14. Norma Fox. 15. Jean Davis. 16. Jack Grim. 17. Jean Campbell.

JUNIORS

All the bright, lustrous jewels of the junior class revealed their brightness by electing that sparkling little blond, Robert Frazier, as president of their class. The other sparkling jewels elected were Donald Brown, vice-president; Pat Couture, secretary; and Wayne Surfus, treasurer.

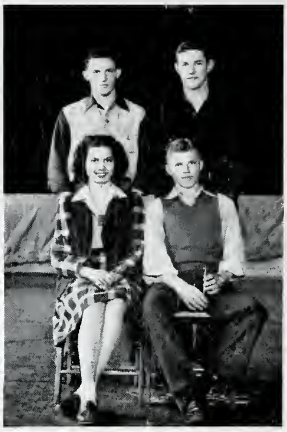

JUNIOR CLASS OFFICERS

First row—(left to right): Patricia Couture, Robert Frazier.
Second row—(left to right): Wayne Surfus, Donald Brown.

Billie Sage
Russell Sordelet
Lois Caley
Ted Meyer
Rosemary Sterlin
Leonard Karasiewcz

Betty Hanauer
Donald Brown
Elva Shafer
Donald Plummer
Leona Hatch
Wayne Waters

Rosemary Minton
Wayne Surfus
Helen Reed
Max Smith
Dora Ritter
Roy Peters

Suzanne Bobay
Robert Frazier
Betty Gilmore
Leonard Karasiewcz
Delores Fritz
Dale Sloffer

Barbara Searfoss
Donald Opliger
Phyllis Croxton
Murray Gause
Carol Tucker
Roger Farmer

Betty Steinbarger
Bernard Whonsettler
Laverne May
James Eby
Arajean Shank
Bill Bremer

Pat Couture
Alan Richardson
Anne Rondot
Ruth Widner
Helen Gump
Delores Weaver
Dorothy Leiter

SOPHOMORES

The sophomore class started out with a spade. Digging their way through another year of school. We find Velma Bunn, president, showing them where to dig. John Rhonemus, vice-president, is to help out when necessary. Yvonne Kell, secretary, reads off their old digging business. Don Konger, treasurer, keeps all their cash. All the sophomore class is busy digging to become seniors.

SOPHOMORE CLASS OFFICERS

First row—(left to right): Velma Bunn, Yvonne Kell.
Second row—(left to right): Donald Konger, John Rhonemus.

James Buchanan
Barbara Maxey
Richard Daniels
Norma Branning
Robert Kain
Yvonne Kell

John Porter
Sue McLane
Joe Huber
Wilma Taner
Jack Davis
Betty Kovets

Albert Meyers
Frances Dunten
Phil Hyndman
Helen Englewright
Grayson Knight
Martha Gordon

Robert Knight
Peggy Helty
Joe Wise
Jack Bleekman
Doloris Bobay
Regina Bobay

Eugene Justus
Pat More
Donald Pranger
Robert Leininger
Ted Berberich
Lois Daniels

Delos Barhydt
Betty Fulk
John Morehouse
Eleanor Arnold
Richard Surfus
Manford Snider

Donald Konger
Betty Snider
Loris Aikins
Mary Becktell
Keith Dice
Ronald Spangler

Esther Pepple
John Rhonemus
Robert Hadley

FRESHMAN

The freshman class is working very hard making their map of the next three years of high school. George Dunten, president, leads the class in their search for treasure. Those helping him are Jean Shank, vice-president and Darlene Voors, secretary-treasurer.

FRESHMAN CLASS OFFICERS

Left to right: Darlene Voors, George Dunten, Jean Shank.

Patricia Kelham
Phil Riecke
Joan Schenher
Jack McComb
Sally Whan
Paul Gause
Dale Adams

Joan Wappes
Mac Van Anda
Lois Longenecker
Ray Leiter
Ava Nelle Bauman
Imogene Barhydt
Richard Oakes

Phyllis Hurst
Lowell Brown
Betty Philips
George Dunten
Donald Smith
Audrey Guiff
Phil Dickes

Bertha Emerick
Eddie Meyers
Betty Fritz
Trena Lindemuth
William Richards
Velma Bunn
Robert Jones

Jean Shank
Jack Walters
Kenneth Ruger
Margaret Redman
Merlyn Hess
Doris Minton
Leslie Thomas

Wanda Waterson
Robert Horstmeyer
Diana Amstutz
Clem Whetzel
Norma Stirlen
Junior Houser
Dorothy Forest

Mary Freeman
Trella Gross
Byron McBride
Martha Dice
Ruth Opliger
Jean Coak
Dale Siples

Ruth Grueter
Annamae Bowser
Suzanne Barkley
Eileen May
Arthur Blanchard
George Hatch
Beulah Sloffer

James Simon
Darlene Voors
Robert Hawk
Marilyn Gump
Pauline Keller
Clem Bilger

EIGHTH GRADE

Front row—(left to right): Owen Gross, Bert Freemen, William Fritz, Jack Flaig.

Second row: Lois Siples, Norma Croxton, Pauline Freeman, Mary Ann Grosjean, Rebecca Hart, Ann Kell, Betty Fox, Mary Sue Roth, Le Hannah Gordon.

Third row: Rose Ann Peters, Joanna Snider, Phyllis Laverne, Wilma Genth, Charlene McKinley, Gladys Guiff, Jacob, Fulk, Dick Gordon, Jack Ruger, Ray Cummins.

Fourth row: Paul Johnson, Fred Streets, Phil Johnson, Jim Clark, Russell Green, Richard Bower, Reginald McMahan, Charles Overly.

Front row—(left to right): Gene Tonkel, LeRoy Notzinger, David Neuhouser, Donald Fulk, Leland Coak, William Gatton, Jack Surlus, Ronald McBride, George Till, Alton Gross.

Second row: Janice Richardson, Gwendolyn Simon, Janet Dunten, Ferdonna Lieberenz, Martha Aikens, Bonnie Leazier, Verna Perry, Marilyn Meyers, Ruth Sloffer, Doris Dafforn.

Third row: Darlene Dice, Glenna Timmerman, De Maris Martin, Mary Myer, Lois Hess, Betty Streets, Sharon Maloney, Joy Steager, Joyce Horstmeyer, Maxine Houser, Marilyn Yates, Mrs. Kincaid.

Fourth row: Juanita Landrum, Georgia Roberson, Bud May, Lowell Dickes, Jimmy Martin, Max Wakeland, Max Herendeen, Harry Richey, Stanley Pooler, Eddy Tincher.

SEVENTH GRADE

SIXTH GRADE

Front row—(left to right): Ralph Myers, John Greuter, Roger Jones, John Hatch, Charlie Abbott, Jerry Miller, Ronald Coak, Richard Johnson, Jimmy Leazier, Keith Baugher.

Second row: Joyce Roth, Pauline Peters, Elaine Gross, Judith Gatton, Georgia May, Virginia Shank, Joann Leazier, Dorothy Phillips, Charlotte Gephart, Joan Wetzel, Leah Joy Byerley, Carol Rondot, Doris Greene, JoAnn Phillips, Mary Lytle, Bonnie Forrest.

Third row: Arnold Andrews, Robert Ritter, Sonny Arnold, Bob Spangler, Forrest Perkins, Charles Baker, Roger Smith, Dick Garman, Paul Dice, Dickie Opliger, David Witham, Donald Surfus, Mrs. Dunten.

FIFTH GRADE

First row: Frederick Kell, Carl Easterday, Henry Gabbard, Bill Hefty.

Second row: Louise Tonkel, Dorothy Landsaw, Betty Lytle, Verdonna O'Connell, Edith Aikens, Lois Fryback, Sandra Kidder, Joyce Ott, Mary Louise Croxton, Shirley Spangel, Nancy Peters.

Third row: Noel Fitch, Dick Wood, Clarence Anderson, Richard Gordon, Marvin Martin, Christine Perkins, Mary Lou Myers, Marjorie Felger, Shirley Felger, Patricia Noble, Georgene Fox, Betty Cummins, Mrs. Miller.

Front row: Richard Sordelet, Paul Brown, Bruce Bower, Lester Wateson, Don Godon, Paul McDaniel.

Row two: Lois Roberson, Patricia Burton, Ann Gump, Harlene Hart, Glenna Fulk, Marie Smith, Mardell Blessing, Beverley Campbell, Mrs. Otto.

Row three: John Myers, Larry Martin, Douglas Bauman, Ronald Arnold, Eugene Campbell, Edwin Gordon, Jimmy Yates, Duan Tonkel, George Hess.

FOURTH GRADE

Row one: Betty Newport, Richard Malcolm, Lynn Hyndman, Jimmy O'Connell, Allen Fulk, Richard Hartung, Wayne Long, Mary Anderson.

Row two: Bonnie Phillips, Ramona May, Carol Hoeppner, Delores Swinhart, Sharon Sproul, Loretta Rowley, Delphia Landsaw, Carole Mackey, Betty Noll, Nancy Bower, Loretta Baugher, Mary Johnson.

Row three: Carol Early, Carol Horstmeyer, Betty June Freeman, Ruth Harris, Mary Ann Herdman, Jack Walcutt, Jimmy Campbell, Donald Hatch, Steward Lewis, Neil Kreger, Eldon Bear, Wayne Walter, Miss Bear, Teacher.

Absent: Hershel Gabbard, James Ellis, Richard Ritter.

FOURTH GRADE

Front row—(left to right): Russell Baker, Duane Easterday, Donald Sylvester, Donald Geller, Robert McCallister, James Gabbard, Jimmy Lawrence.

Second row: Dawn Hyndman, Ruby Widner, Judy Sprouls, Joanne Schlatter, Nancy Dinius, Ann Knop, Jeanneam Middaugh, Nadene Heaston, Betty Burton, Rex Spangle.

Third row: Robert Roberson, Lynn Martin, Avonelle Jones, Ruth Lung, Sara Blanchard, Faye Little, Ruth Fulk, Barbara Maloney, Virginia Harter, Miss Foote.

Absent: Carolyn Kirchner, Marie Beard, Elvin Peterson.

THIRD GRADE

First row: Jimmy McCrea, Jerry Witham, Wayne Johnson, Luther Gross, Robert Phillips, Robert Harter, Kenneth Geller, Gerald "Bud" Shank, Edward McKinley.

Second row: Sharon Hefflefinger, Rita Mae Kreger, Beverly Hatch, Alice Greuter, Rosanne Bireley, Magdalene Little, Marilyn Long, Zandra Sylvester, Beverley Gump, Phyllis Ann Robinson, Ann Treesh.

Third row: Yvonne Buckles, Phyllis Ann Dinius, Betty Puentes, Beverley Jones, Donna Croy, Cora Mae Geese, Bonnie Shultz, James Lee, David Eby, Richard Burton, Richard Engle, Kenneth Hoeppner, Mrs. Gardner.

Absent: Walter Pranger.

SECOND GRADE

Front row: Mark Arnold, Larry Griffis, Russell Jones, Don Timmerman, David Krider, Kenneth Felger.

Second row: Connie Rhodes, Diane Sprouls, Sally Yahne, Patricia Emrich, Glenna Lewis, Viola Taulbee, Betty Myers, Darlene Easterday, Marilyn Eytcheson, Lydia Noll, Nellie Magginnis, Geneva Gabbard, Arlene Geese.

Third row: Jack Witham, Robert Newport, Ferris Croy, Norman Moudy, Timmy Bower, Donald Montooth, Larry Gross, Lyle Adams, William Amstutz, Lee Smith, Angie Taulbee.

Teacher, Mrs. Garmen.

Absent: Wilma Ellis, Kenneth Frazier, Charles Lunford, Luther Perkins, Rosalie Rinehold.

FIRST GRADE

Front row: Roger Gross, Wilbur Hollinger, Larry Link, Rendell Kitzmiller, Jerry Hegge, Glen Anderson, Wayne Bradberry, John Pulver.

Second row: Lois Bloom, LaVon Fulk, Phyllis Greenwell, Barbara Jones, Mareta Trahin, Ellen Craig, Mary Magginnis, Peggy Leazier, Roberta Gandy, Marilyn Gump, Marilyn Ruger, Joy Miller, Shirley Hosler, Vivian Pranger.

Third row: Jimmie Lytel, John McCallister, Keith Yant, Rubin Lansaw, David Smith, William Lewis, Jerry Kreger, David Malcolm, Larry Gump, Mendel Banks, Raymond Hollinger, Dan Johnston.

Teacher, Mrs. Boyers.

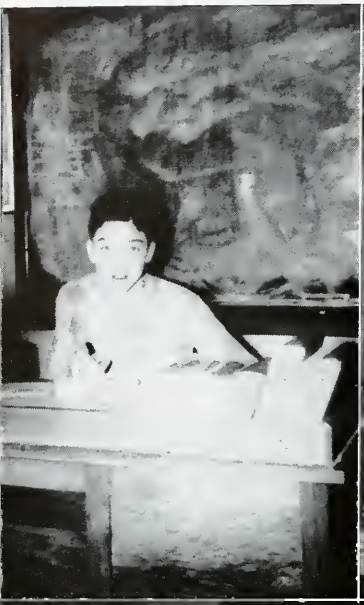

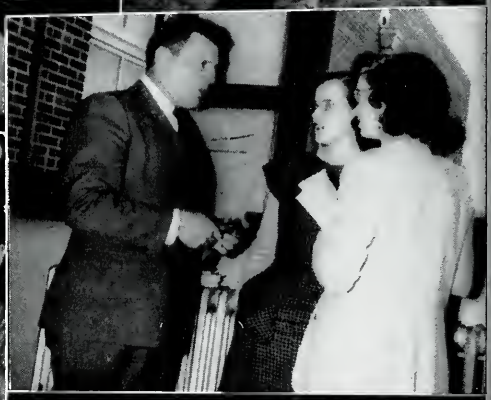

77

OUR *Activities*

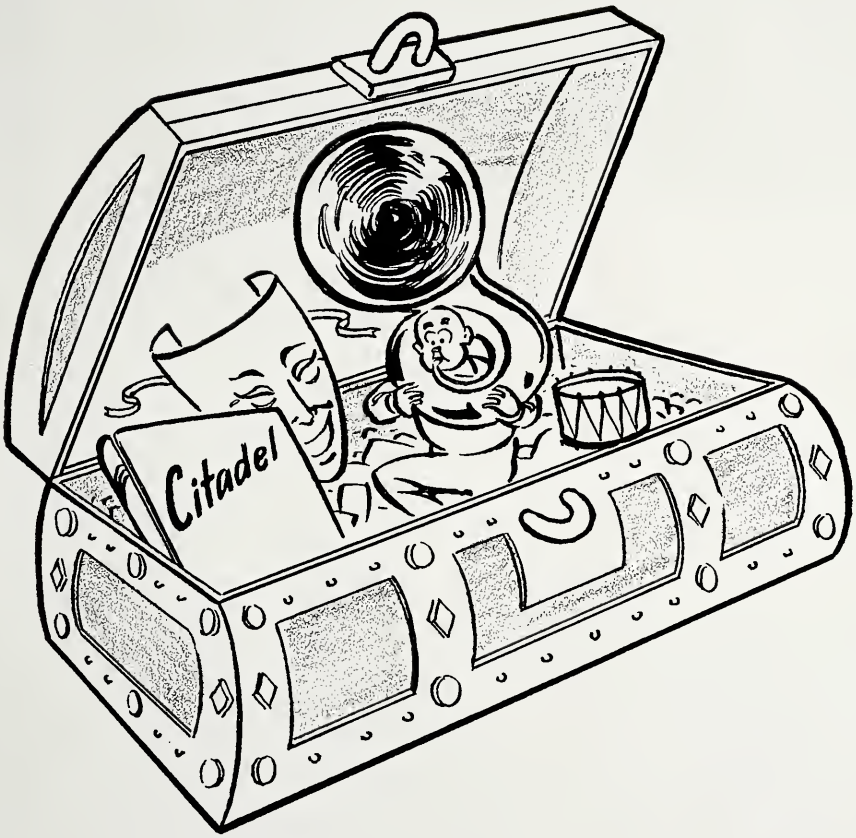

Front row—(left to right): Richard Horstmeyer, Norman Plummer, Robert Gordon, Lloyd Gump, Richard Pepe, George Arnold.

Second row: Jean Davis, Lorraine Opliger, Darlene Butt, Barbara Van Anda, Pauline Pulver, Jean Campbell, Norma Fox, Nondis Becktell, Maryann Keener, Elizabeth Wise.

Back row: Joyce Branning, Betty Easterday, George Van Anda, George Gallaway, William Lutter, Robert Herdman, Richard Yearling, Donald Genth, Myron Warner, Alan Herendeen, Mrs. Kincaid.

CITADEL

Meet the staff of the Citadel as appointed by Mrs. Kincaid. First of all the editor-in-chief of this yearbook, which the staff decided to call the "CITADEL", as of previous years, is Joyce Branning. She has worked hard and done very well. To help her is Betty Easterday, assistant editor. The faculty editor is Jean Campbell. The senior editors are Jean Davis, Lorraine Opliger and Barbara Van Anda. For the rest of the high school the editors are junior, Margaret Overly; sophomore, Nondis Becktell; freshman, Pauline Pulver. The grade editor is Norma Fox.

In charge of the organization are Darlene Butt, Maryann Keener and Elizabeth Wise. Keeping us posted in the sports world are George Arnold, George Gallaway and George Van Anda.

The "little man with the camera" is Myron Warner, who manages to take pictures just when everyone looks his prettiest. On the business staff the business manager is Richard Pepe and his assistant is William Lutter. The sales manager is Richard Horstmeyer and Lloyd Gump is the assistant manager. They sold subscriptions to the Citadel. The advertising manager is Robert Gordon. Don Genth, Richard Yearling and Norman Plummer helped him as assistant managers.

In charge of the publicity are Alan Herendeen and Robert Herdman. As they always leave the best until last you must meet our able sponsor, Mrs. Kincaid, under whose direction we were able to produce this Citadel.

BLACK AND GOLD FLASH

The Black and Gold Flash with its twenty-three staff members keeps the school buzzing with the latest news and events of the year. The paper is published monthly by the journalism class. This is the second consecutive year of the year of the Black and Gold Flash, and the staff with the sincere teaching of Miss Greenawalt has added many new improvements to the paper.

Digging up news stories and assigning them to the staff members is the job of the assignment editor, Joyce Branning. Make-up editors are Darlene Butt, Jean Davis and Richard Moore. Writing the interesting features of the paper are editors Lloyd Gump and Bruce McComb. Art editor, Phyllis Smith, takes care of all art work. Copy editors are Betty Easterday and Lorraine Opliger.

Keeping the students posted in all sports are editors Richard Horstmeyer and Robert Gordon. Jean Ann Campbell has the job of exchanging the Flash with other schools of the county and sending the Flash to out-of-school subscribers.

Richard Yearling and Norman Plummer handle the business of the paper, and Robert Richey and Pauline Pulver are the office managers. Jack Grim takes care of the many newsletters sent out to service men who have attended Huntertown School. Circulation managers are Don Genth and Lee Freeman. The typists for the Flash are Norma Fox, Maryann Keener, Barbara Van Anda and Alvera Aikens.

The staff of the Black and Gold Flash also conducted a paper drive during which they collected seven tons of paper.

First row—(left to right): Richard Horstmeyer, Norman Plummer, Robert Gordon, Lloyd Gump, Lee Freeman.

Second row: Jean Davis, Lorraine Opliger, Darlene Butt, Barbara Van Anda, Pauline Pulver, Jean Campbell, Norma Fox, Maryann Keener, Alvera Aikens, Phyllis Smith.

Third row: Jack Grim, Bruce McComb, Robert Richey, Richard Yearling, Don Genth, Betty Easerday, Joyce Branning, Miss Greenawalt, Instructor.

DRUM MAJORETTES

Oh, have you seen the pretty little girl in the high hat? That's Norma Fox, Huntertown's majorette, who is assisted by the two baton twirlers, always Johnny on the spot, Peggy Hefty and Diane Amstutz.

Left to right: Diane Amstutz, Peggy Hefty, Norma Fox.

JUNIOR BAND

The junior band is under the direction of Mr. Sloffer. They hope soon to be promoted to the senior band group.

First row—(left to right): Gene Tonkel, Dick Gordon, Russell Green, Reginald McMahan, Richard Garman.

Second row: Douglas Bauman, Ronald Coak, Donald Surfus, Francis Dunten, Judy Gatton, Juanita Landrum, Lois Hess, Lowell Fitch, Duane Tonkel, Larry Martin, Carl Easterday, Richard Gordon.

Third row: Merlyn Hess, George Hatch, Betty Fox, Patricia Couture, Jack Davis, William Gatton, Lester Waterson, Bill Fefty, Richard Sordelet.

BAND OFFICERS

Left to right: Delores Weaver, George Dunten, Richard Pepe, Dale Sloffer, Bryce Fitch.

These funny little characters are marionettes made by the first year art class, under the direction of Miss Dill. During the year the class presented a marionette show, the play being written by he sophoome English class. The following students made marionettes: Bob Hadley, a sailor; Phil Hyndman, Jack Bleekman, a thug; Frances Dunten, Albert Meyers, another thug; Wilma Taner, Norma Branning, a maid; Yvonne Kell, Sue McLane, the mother; Keith Dice, Doris Aikens, the boarder; Rosemary Minton, Suzanne Bobay, one twin; Deloris Weaver, Ruth Widner, another twin; Dallas Lindemuth, Joe Huber, a soldier.

BAND

From stirring military marches to solid boogie-woogie members of the band find Mr. Sloffer an inspiring director.

The band's first public appearance occurred at the initial home basketball meet adding color and rhythm to sporting events. The performances of the band were looked forward to by all spectators. Intricate marching patterns and maneuvering caused many enthusiastic "ohs" and "ahs" from the fans.

In order that the school might have a more singable loyalty song, the band members chose the tune of "Wave the Flag of Old Chicago" as another school song in the Huntertown students' repertoire.

At the Allen County Band Festival held March 23 the Huntertown group was chosen as the clinic band which played several numbers that were publicly criticized by Hans Schweiger, Director of the Fort Wayne Philharmonic Orchestra.

Three students, Richard Pepe, Bryce Fitch and Howard Hess, are completing their senior year in the band. Several band members entered solo and group contests held by the Northeastern Indiana Band Association at Central Catholic High School in Fort Wayne.

First row — (left to right): Peggy Hefty, Pat Moore, Delores Weaver, Velma Bunn, Patricia Kellum, Lois Caley, Helen Gump, Maxine Houser, Janet Dunten, Gwendolyn Simons, Janice Richardson, Diane Amstutz.

Second row: Mr. Sloffer, Richard Surlus, George Dunten, Clem Wetzel, Robert Knight, Allen Richardson, Robert Leininger, Howard Hess, Jack Surlus, Dale Sloffer, Norma Fox.

Third row: Bryce Fitch, John Morehouse, Junor Houser, Paul Gause, Wayne Waters, Richard Oaks, Phil Dickes, Richard Pepe, George Till, Max Wakeland, Lowell Dickes.

CHORUS

Front row—lefto to right): Byron McBride, Phil Riecke, Lowell Brown, Howard Hess, Richard Pepe, Jack Davis, George Van Anda, Wayne Surfus, Dale Siples, Junior Houser, Bob Horstmeyer, George Hatch.

Second row: Doris Minton, Rosemary Minton, Helen Reed, Bertha Emrich, Ruth Opliger, Carol Tucker, George Arnold, Donald Opliger, Dolores Weaver, Sue McLain, Yvonne Kell, Wanda Waterson, Ruth Ditmar.

Third row: Pauline Keller, Ruth Widner, Peggy Hefty, Marjorie Smith, Anne Rondot, Leona Hatch, Betty Gilmore, Eileen May, Trena Lindemuth, Dora Ritter, Betty Hanauer, Beulah Sloffer, Betty Snider, Mary Agnes Becktell, Martha Gordon, Miss Harrod, Director.

Fourth row: Diane Amstutz, Martha Ann Dice, Betty Covetts, Gladys Leiter, Velma Bunn, Suzanne Bobay, Phyllis Hurst, Sally Whan, Joan Wappes, Ruth Grueter, Jean Coak, Trella Gross, Joan Schenher, Avonelle Bauman, Lois Caley.

ENSEMBLE

First row—(left to right): Carol Tucker, Leona Mae Hatch, Joan Schenher, Pauline Keller, Delores Weaver.

Second row: Beulah Sloffer, Velma Bunn, Helen Reed, Lorraine Opliger.

SECRETARIES FOR TEACHERS

At the beginning of the school year, members of the advanced typing class were assigned as secretaries to several teachers. Their work included mimeograph and ditto material as well as typing.

Front row—(left to right): Marjorie Smith, Jean Campbell, Robert Herdman, Phyllis Smith, Nondis Becktell, Elizabeth Wise.

Second row: Norma Fox, Gladys Leiter, Maryann Keener, Barbara Van Anda, Joyce Branning, Alvera Aikens.

JUNIOR PLAY

The Class of '47 presented "Tomboy" in the high school gymnasium, December 6 and 7. It was a three-act comedy under the direction of Miss Enley. Delores Weaver played the lead part as the tomboy.

Here Delores Fritz portrays the dressmaker and the mother, Betty Steinbarger, are helping the two older girls, Eloise and Dorothy, played by Helen Gump and La Vern May, make alterations on their wedding gowns.

Here Delores Weaver is proudly displaying her trophy won as 1945 Women's Golf Champion.

OFFICE GIRLS

First row: Billy Sage, Pauline Pulver, Darlene Butt.

Second row: Leona Hatch, Jean Campbell, Norma Fox.

The scenery must be painted

The hankie dance in action

It's good to be in class

A basket?

Just souvenirs

Ah! Food!

OPERATORS OF MOVIE PROJECTOR

These boys enabled us to enjoy motion pictures throughout the year by running the movie projector.

Left to right: Clem Wetzel, Jack Davis, Richard Pepe, Ted Meyers.

JANITORS

Sidney Dunten, Lester Boren.

COOKS IN SCHOOL CAFETERIA

Left to right: Mrs. Dunten, Miss Dunten, Mrs. Malcolm, Mrs. Knop, Mrs. Simons.

BUS DRIVERS

First row—(left to right): Wilson Wells, Sidney Fogel, Loyal Yoder, Earl Myers, Roger Disler.

Second row: Ross Lacey, Wilbur Spangle, Arthur Opliger, Ralph McBride, Roger Clark, Ed Sylvester.

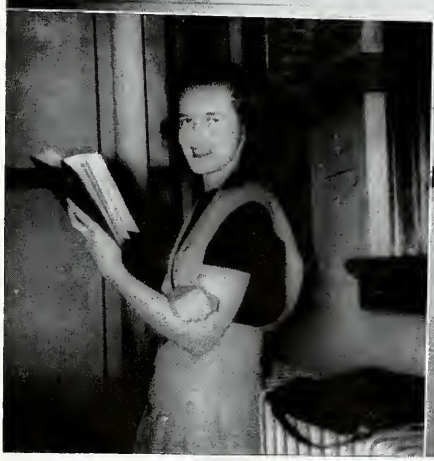

Our heroine
Just a play
Teachers study too

It's our ball
What goes here?
What! No worries?

OUR *Sports*

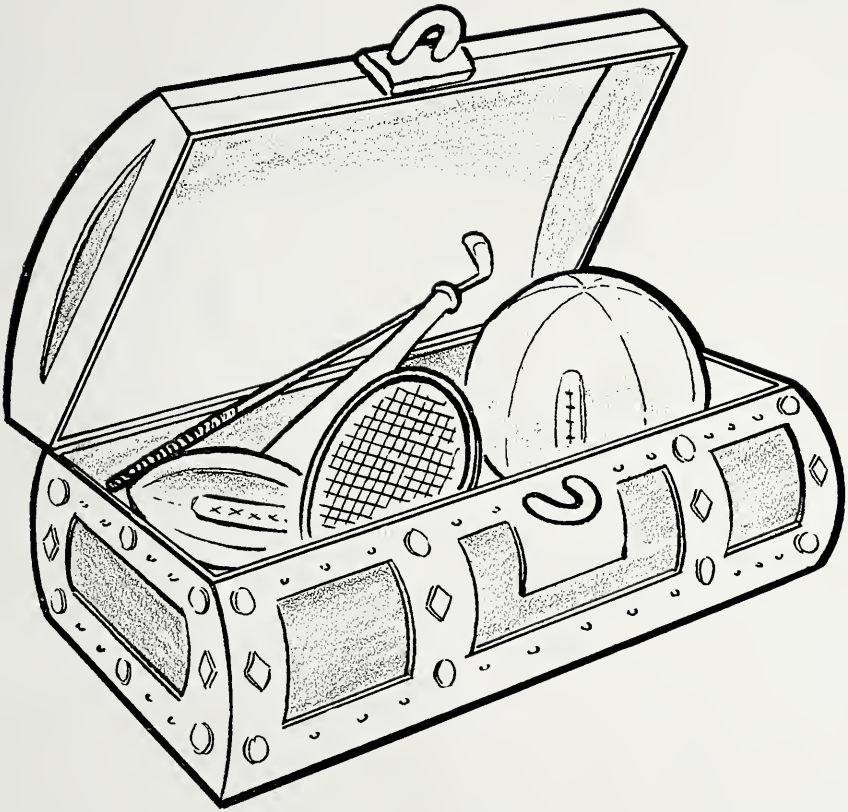

COACH BRANDYBERRY

During the two years Mr. Brandyberry, better known as "Brandy", has been at Huntertown, he has produced outstanding teams. When he is not busy with basketball, he teaches health and history. It seems he likes school very well for when he is not at Huntertown he attends Indiana University. More power to "Brandy" for bigger and better teams in the future.

BASKETBALL SCORES

FIRST TEAM

Team	Score		Team	Score	Team	Score		Team	Score
Huntertown	26	—	Arcola	36	Huntertown	30	—	Roanoke	31
Huntertown	45	—	Avilla	23	Huntertown	34	—	Woodburn	32
Huntertown	36	—	Leo	13	Huntertown	30	—	Monroeville	24
Huntertown	29	—	Hoagland	25	Huntertown	45	—	Leo	41
Huntertown	30	—	New Haven	17	Huntertown	44	—	Harlan	33
Huntertown	37	—	Garrett	17	Huntertown	44	—	Harlan	33
Huntertown	32	—	Elmhurst	30	Huntertown	41	—	Avilla	28
Huntertown	36	—	Churubusco	22	Huntertown	47	—	Arcola	44
Huntertown	28	—	Central Catholic	29	Huntertown		—	Wolf Lake	

CHEER LEADERS

Our cheer leaders this year consist of two girls. They are Norma Fox and Barbara Searfoss or just "Norm" and "Barb". They have been doing a good job in cheering the boys on to victory. It is the second year for Norma as cheer leader. She is an outstanding member of the senior class. It is Barbara's first year in the field. She is a little brunette junior with lots of pep.

No.	Name	Nickname	Height	Weight	Class
9	Richard Yearling	"Dick"	6′	160	Senior
1	Robert Richey	"Bob	6′	165	Senior
3	Myron Warner	"Whitey"	6′	175	Senior
2	Norman Plummer	"Baldy"	5′ 9″	145	Senior
8	Lloyd Gump	"Chops"	5′ 8″	170	Senior
7	George Gallaway	"Bud"	5′ 10″	160	Senior
5	Donald Brown	"Brownie"	5′ 9″	150	Junior
6	Max Smith	"Smithie"	5′ 10″	155	Junior
0	James Buchanan	"Jim"	5′ 11″	145	Sophomore
4	Robert Hadley	"Bob"	5′ 8″	140	Sophomore

Jack Walcutt — Mascot

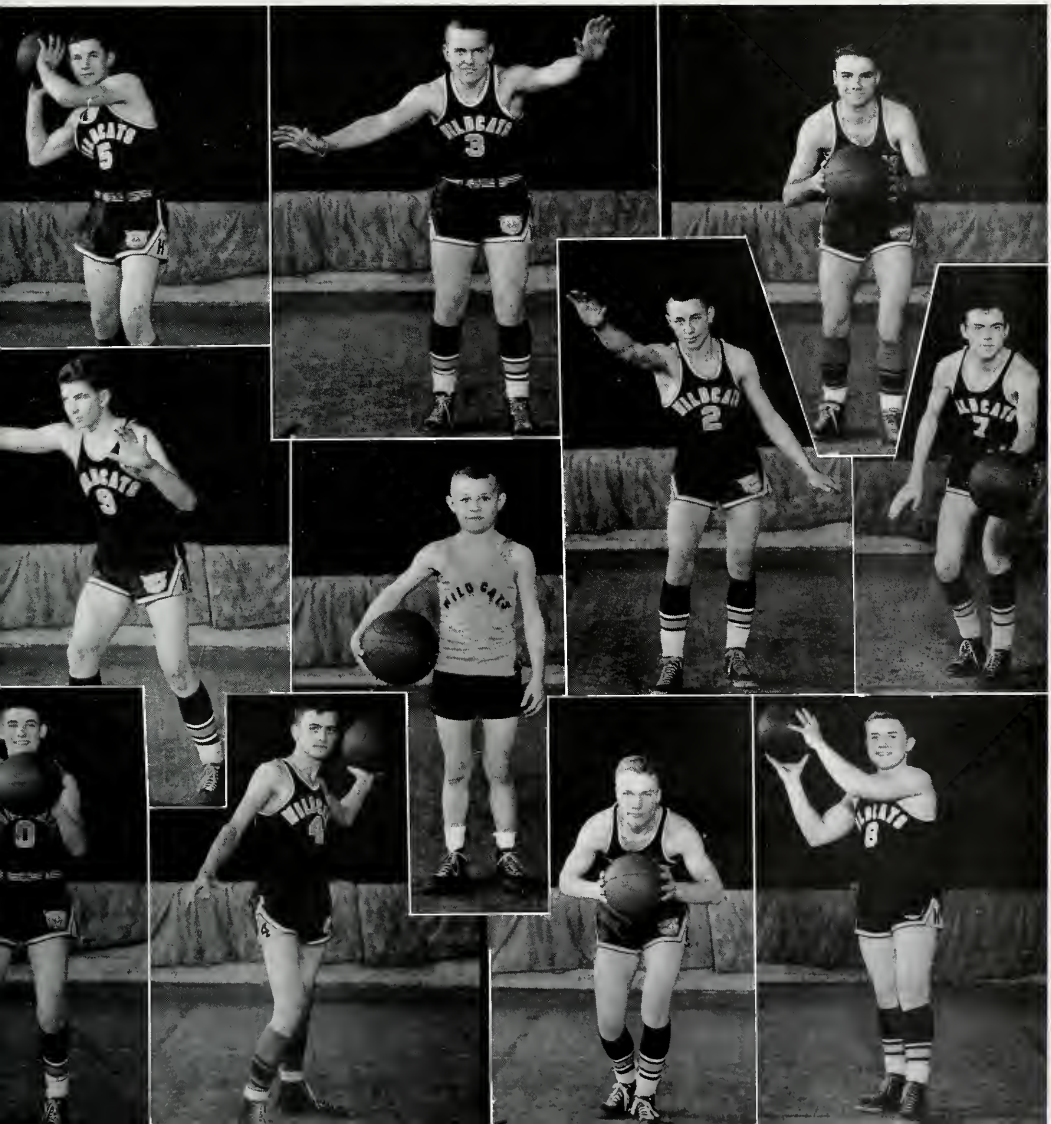

BASKETBALL — FIRST TEAM

Left to right: Norman Plummer, Donald Brown, George Gallaway, Jim Buchanan, Robert Richey, Coach, Howard Brandyberry, Richard Yearling, Myron Warner, Max Smith, Robert Hadley, Lloyd Gump.

Center front: Richard Horstmeyer, Student Mgr., Jack Walcutt, Mascot, George Arnold, Student Mgr.

BASKETBALL SCORES

SECOND TEAM

Team	Score		Team	Score	Team	Score		Team	Score
Huntertown	14	—	Arcola	16	Huntertown	18	—	Central Catholic	34
Huntertown	25	—	Avilla	14	Huntertown	26	—	Roanoke	22
Huntertown	21	—	Leo	11	Huntertown	28	—	Woodburn	9
Huntertown	15	—	Hoagland	14	Huntertown	19	—	Monroeville	31
Huntertown	16	—	New Haven	22	Huntertown	31	—	Leo	23
Huntertown	15	—	Garrett	24	Huntertown	17	—	Harlan	23
Huntertown	26	—	Elmhurst	10	Huntertown	19	—	Avilla	17
Huntertown	22	—	Churubusco	13	Huntertown	14	—	Arcola	29
Huntertown	17	—	Harlan	25	Huntertown		—	Wolf Lake	

STUDENT MANAGERS

Huntertown will have a loss this year when it loses the services of a three-year student manager, Richard Horstmeyer, better known as Horsey or Fez. No one gets less credit and does as tough a job. He has been ably assisted by George Arnold also a senior.

BASKETBALL — SECOND TEAM

Center Front: Jackie Walcutt, Mascot.

Front row: Jack McComb, Edward Meyers, Lowell Arnold, Student Mgr., Coach Howard Brandyberry, Richard Horstmeyer, Student Mgr., Junior Houser, Robert Horstmeyer, Phil Dickes.

Back row: Paul Gause, George Dunten, Dale Siples, Robert Hadley, Bernard Whonsettler, Leslie Thomas, Robert Leininger, Donald Smith, Max Smith, Phil Hyndman.

SOFTBALL

The Huntertown Wildcats' softball team finished a very successful season with six wins and two losses. They played outstanding ball behind the fine pitching of Richard Yearling. Several of the players were veterans from last year's aggregation. The players reading from left to right are:

Center front: Jackie Walcutt, Mascot.

Front row: Lloyd Gump, Norman Plummer, Donald Brown, Robert Richey, George Arnold, Max Smith, Wayne Waters.

Back row: Richard Horstmeyer, George Gallaway, Richard Yearling, James Buchanan, Myron Warner, Howard Brandyberry, Coach

Alumni

CLASS OF 1922

Thadius Dickes

CLASS OF 1923

Ruth McBride Alterkruse
Thelma Brown
Marie DeBolt
Glenn Garman
Elizabeth Kell
Esther Lung

CLASS OF 1924

Mary Ellen Kell Arnold
Alva DeBolt
Edna Bosler Miller
Dorothy Clark Howell
George Kell
Jacob Kell
Eileen Kistler
Walter Pepple
Eugene Rhinehold
Cleo Simon
Crystal Rinehold Simon
Raymond Smith
Ernest Warner
Helen Lackey Warner

CLASS OF 1925

Donald Arnold
Myrtle Payton Bermes
Ellie Bleke
Jesse Corbin
Gladys Smith Delegrange
Juanita Hollopeter Ebert
Virginia Stirlen Graham
Pauline Harnett
Zelda Kistler
Wilbur Pepple
Mabel Van Houten Tonkel
Erman Warner
Mary Witham

CLASS OF 1926

Helen Sible Bleke
George Byerly
Paul DeBolt
Carrie Gump Deemer
Erma Gandy Dickes
Fred Dickes
Clifford Emerick
Millie F. Garman
Donald Guilliame
Parker Lackey
Raymond McBride
Kenneth Miller
Ruth Young Moore
Agnes Hollopeter Stirlen
Violet Stirlen
Rowene Pepple Warner

CLASS OF 1927

Lena Sible Arnold
Ralph Arnold
Esther Kniss Bennett
Russell Butler
Herbert Foote
Darwin Freck
Gladys Freeman
Mary Miller
Arthur Pequignot
Lela Clark Rinehold
Evelyn Tonkel Rodenbeck
Lawrence Rodenbeck
Walter Runyan

CLASS OF 1928

Leora Byerly Badiac
Mabel McBride Bermes
Fern Bleekman Bobeck
Marie Sloffer Bosler
Ivan Bowser
Carl Dickes
Donna Myers Dickes
Francis Emrick
Alfred Foote
Kathryn Hatch Graft
Taft Heffelfinger
Harry Martin
Evelyn McBride
Merl Smith
Clillton Surfus
Richard Witham
George Young

CLASS OF 1929

Melba Fogel Andrews
Edith Bleke
Darrell Brunson
Rex Buckles
Edna Hassinger
Ruth Miller Jetmore
Catherine Arnold Leach
Dorothy Arnold Opliger
Iolene Gloyd Pusey
Lohmen Reed
Richard Snyder
Albert Young

CLASS OF 1930

Ross Bailey
Thelma Barney
Burton Barrett
Dorothy Schwink Blanton
Clarence Brown
Marie Pepple Bireley
Donald Geller
Jesse Freeman Harter
Jeanette Saylor Kelham
Everett Lincoln
Ruth Heffelfinger Lucas
Ralph Malcolm
Eileen Freck Martin
Ferris McComb
Margaret Habig McKeever
Mildred Dafforn Snyder
Kenneth Stonebreaker
Conrad Tucker
Doris Shriver Witham
Paul Yoder
Donald York

CLASS OF 1931

Rachel Sible Arnold
Raymond Arnold
Verna Surfus Beverly
Ruth Green Cox
Ruth Decker Crow
Robert Cutshall
Lawrence Foote
Loren Freck
William Hand
Floyd Hatch
Marcella Sloffer Hoyer
Eva Gump Huguenard
Louise Young Martin
Kathryn Pulver Rudolph
Joe Sarrazine
Mildred Sauders Boyers
Geraldine Dafforn Schneider
Geraldine Bleekman Smead
Marie Fogel Tancey
Kenneth Tilden

CLASS OF 1932

Hilda Bear
Marjorie Bear
Velma Bobay
Kate Bleekman Collins
Abner Crosby
Rachel Emerich
Savila Johnson Green
Theron Hatch
Fern Goheen Heffelfinger
Elnora Johnson
James Kell
Ramona Entler Klopfenstein
George Kniss
James Maloney
Ruthe Freeman Maloney
George Martin, Jr.
Louise McComb
Dlena McCullough
Grace Miller
Russell Miller
Russell Parker
Gerry Pequignot
Wayne Reiter
Joe Ryan
Merritt Sauders
Freda Steiner Sible
John Sloffer
Walter Sloffer
Chalmer Smith
Robert Smith
Byron Stellhorn
Mildred Stonebraker
Grace Grim Surface
Eileen Tonkel Thomas

CLASS OF 1933

Kenneth Arnold
Paul Arnold
Edna Bailey
Dorothea Book Baker
Delbert Barrett
Gretchen Bear
Frances Gump Book
Ferniecè Bracht Bryie
Marjorie McComb Freck
Carl Geller
Delbert Gross
Kenneth Hand
Mildred Rapp Harris
Virginia Shearer Hawkins
Wayne Hollopeter
Dale Johnson
Mabel Sage Krudon
Robert Ladig
Perry Leatherman
Olive Wappes Martin
Wayne McComb
Marjorie McDonald
Paul McCougall
Ruby Pepple McCougall
Cecil Ray Miller
Donald Marr
Alvin Opliger
Marjorie Malcolm Pool
Murry Sauders
Francis Sible
Robert Sible
Robert Sible
Arvan Simon
Hazel Spitler
Robert Spitler
Carl Shumaker
Lois Sage White
Lucille Boyce Wolfe
Mary Louise Wolf

Alumni

CLASS OF 1934

Esther Ott Bear
Carl Benz
Max Bleekman
Ruth Brown Brubaker
Joseph Emerich
Mabel Foote
Carl Freck
Robert Gandy
Lucille Hathaway
Doris Surfus Houser
Lester Leatherman
Palmer Nelson
Mary Ellen Fogel Richards
Alacia Schnidel
Harold Smith
Carson Tucker
Donald Warner
Maurine Bear Witham
Paul Witham
Ralph Yoder
Robert Young

CLASS OF 1935

Josephine Crosby Bobilya
Theodore Bobilya
Betty Boland
Charles Boyce
Francis Brown
Russell Brown
Valda Simon Brown
Molly Surfus Bucher
Helen Clark
Howard Dafforn
Edna Ann Fogel
Robert Gloyd
Howard Gordon
Marjorie Fogel Gump
Naomi Hatch
Waldo Heffelfinger
Leonard Hire
John Hoffman
Francis Emerrich Kissinger
Joan Krumlauf
Blanche Grim Kumfer
Helen Entler Landsdown
George Marshand
Myrtle Sible Marshand
Ralph Martin
Madge Hollopeter McComb
Marjorie Nelson
Frank Pion
John Piquignot
Roscoe Rupel
Marscell McComb Sloffer
Carl Steiner
Mary Kniss Treain
Walter Wappess
Genevieve Pulver Warner
Virginia Tonkel York

CLASS OF 1936

Ruth Arnold
Eldon Bailey
Minow Botts, Jr.
Helen Pulver Brinkman
Evelyn Hippenhammer Buckmaster
Robert Clark
Marion Cook
Mary Hollopeter Crosby
Orval Emerich
Anna Foote
Mary Ellen Sheets Geller
Edna Green
Frank Hursh
Doris Guilluame Johnson
Ann McComb Kelham
Willard Knop
Roy Kohlhepp
Grace Chapman Krider
Harriet Krudop
Helen Johnston Lindenmeyer
Donald Malcolm
Orpha Meyers
Margaret Crowell Pascoe
Mary Jane Coleman Pepple
Grace Wells Pranger
Ruth Ryan Shaefer
William Shearer
George Soule
Gail Spitler
Norma Stohlman
Max Stonebraker
Maxine Koons Streets
Otis Surface

CLASS OF 1937

Marie Hatch Archer
Harold Barnhart
Ruby Arnold Bailey
Milan Beamer
Betty Bell
Ruth Berry
Kathryn Bowers
Robert Crawford
Floy Entler
Donald Garman
Hazel Kniss Garman
Bessie Geller
Jessie Geller
Ervin German
Anniss Sheets Gratt
Genevieve Hess
Richard Hindenlang
Harold Hyndman
Evelyn Johnson
Bertha Karasiewicz
Joseph Killoy
Marscelis Shears Knisley
Anna Krudop
Albert Leis
John Malcolm
Betty McClish
Milton Myers
Robert Norford
Chester Ott
Alva Swanders Parker
Donald Parker
Charles Pascoe
Fredrich Penqune
Henry Rodenbeck
Hilda Jane Rolles
Paul Roth
Ernest Sauders
Earl Simmons
Helen Sloffer Stonestreet
Harry Warner
Fern Wells
Elmer Wetzel
Jean Whonsettler
Kathryn Young

CLASS OF 1938

Allene Middleton Beck
Phyllis McComb Brown
Robert Brown
Harry Chapman
Beulah Clark
Lois Fogel Dehnert
Helen Emerich
Richard Emerich
William Eminger
Robert Fulk
Beulah Fuqua
Blanch Gump
Pauline Gump
Fern Hartung
Margaret Heitz
Francis Hollis
Marie Hursh
Evelyn Johnson Kitzmiller
Harold Marschand
Ralph Mathews
Betty McComb
Phyllis McCoy
Donald McCrea
Alva Miller
Luella Miller
Mary Alice Bracht Norford
Bertha Mae Overly
Marie Owens
Robert Parker
Sidney Pepe
Lucille Pepple
Maxine Ray
Margaret Ryan
James Sage
William Stohlmann
Grace Surfus
Donald Till
Warren Waters
Ardella Wyatt

CLASS OF 1939

Wilma Bailey
Neva Becktell
Jack Boyce
Anna Bunn
Robert Butler
Jack Brinker
Eleanor Brown
Dorothy Christlieb
Lou Anna Clemons
Louis Conner
Ernest Dafforn
Robert Easterday
Ruth Green Egolf
Earl Emrick
Ilene Freeman Fulk
Beth Garman
Betty Garman
Ruth Hess Heffelfinger
Glenn Hoot
Kenneth Huber
Jeanie Cronknite Hursh
Ray Kohlhepp
Ruth McCoy
Albert Middleton
Howard Opliger
Richard Ott
James Pulver
Virgil Reed
Raymond Richards
John Roberson
Dale Rodenbeck
Betty Roth
Lorne Savage
Lois Sible
Everett Sloffer
Helen Spitler
Jeanne Sprouls
Dick Stark
Mary Louise Sutton
Merl Tonkel
Phyllis Walter
Robert Wappes

Alumni

James Warner
Gladys Wells
JoAnn Young

CLASS OF 1940

Ralph Bartlett
Edwin Bear
Philip Beazley
Keith Benward
Lorraine Blanchard
Howard Bloom
Betty Fox Boyce
Helen Crawford
Glenn Crowell
Maxine Erwin
Wayne Faylor
Richard Fitch
Ruth Fulk
Mary Ellen Gray
Ernestine Grim
Larue Gump
Richard Hess
Kenneth Hollopeter
Darrell Hoot
Bonnie Jetmore
George Jones
Velma Kniss
Doris Lamie
Warren Lincoln
June Logan
Leslie Logan
John Lohse
Betty Maloney
Morris McComb
Mary McDougall
Virginia Miller
Genevieve Rodenbeck
Lioba Ryan
Eugene Seidel
Robert Sloffer
Mary Smith
Beatrice Spitler
Norma Sprouls
Howard Tucker
Donna Wappes
Roberta Warner
Vernon Wetzel
Dorothy Whan
Laura Chamberlain Winebrenner

CLASS OF 1941

Julia Palmer
Clara Wells
Junior Worley
Eugene Sordelet
Irene Sloffer
Leora McBride
Robert Stoll
Georgia Mae Kelham
Virginia Kellory
Douglas Price
Amy Perry
Mary Wetzel
David Jetmore
Earl McKinley, Jr.
Betty Pulver
Mary Pepple
Norma Gaskell
Kathryn Dunten
Martin Johnson
Helen Bracht
Delbert Graft
Doris Hesse
Grace Gause
Kenneth Karasiewiez
James Smith
Pauline Grim
Betty Jacquay
Marian Fulk
Joe Overly
George Gause
Betty Frazier
Vivian Wetzel
Norma McCoy
Harold Gordon
Rose Marie Botts
Delores Bobilya
Leone Boggs
Russell McComb
Robert Richards
Annajane Tonkel
Phyllis Sible
Bonnie Tonkel
Garet Byrd
Sidney Arnold
Dorothy Wells

CLASS OF 1942

Clarence Lutter
Walter Myers
Philip Ohmart
Phyllis Perry
Wayne Potter
Wallace Avery
Junior Myers
Robert McKinley
Mary Edna Overly
Marion Jeanette Plummer
John Ryan
Ursula Remke
Joseph Surfus
Dorothy Soilinger
Norma Stein
Phyllis Whan
Richard Woods
Charles Hatch
Lucille Roberson
Myrtle Shank
Eileen Wappes
Freda Wise
LaVon Weidman
William Anderson
Basil Bear
Rosemary Crowell
Hilda Caley
Arlow Dever
Roger Disler
Frank Frazier
Dorothy Brown
B. Michael Bloom
John Dennison
LaVon Disler
Easter Freeman
Suzanne Fitch
Berry Jean Garman
Marlow Gump
Eileen Hess
Roger Huber
Berniece Karasiewic
Mary Ann Lenish
Gladys Graves
Phyllis Schuller
Marcell Hippinhammer
Paul Johnson
William Leininger
Robert Leis

CLASS OF 1943

Barbara Garman
Robert Hartung
Beth Munich
Joe Warner
Phyllis Smith
Floyd Herdman
Ruth Badiac
Walter Hatch
Mildred Sovine
Helen Hollis
Herbert Sutton
Barbara Botts
Richard Fritz
Louise Jones
Lois Jones
James Aven
Delores Veazey
Richard Wappes
Opal Longnecker
Alfred Green
Marguerite Steinbarger
Kenneth Sinders
Phyllis Riecke
Everett Sauders
William Fitch
Richard Byerley
Anna Mae Anderson
Dale Schenk
Bonnie Emrick
Harold Coak
Roy Sordelet
Janis Amstutz
Richard Guiff
Geraldine Frederick
Harold Weimer
Robert Remke
Vivian Balliet
Gene Wakeland
Hazel Steager
Melvin Arnold
Charles Steager
Leslie Johnson
Phyllis Gordon
Argent Becktell
Olive Weaver
June Leiter
Louis Smyers
Rosemary Moleny
Marshall Wetzel

CLASS OF 1944

Carl Bailey
Meta Jean Blanchard
Clarence Bloom
Richard Campbell
Wayne Carpenter
Joy Chapman
Lenora Cobbs
Bella Mae Dever
Robert Eme
Florence Fritz
Doris Fulk
Norma Graves
Wallace Green
Dorothea Greenwall
Janis Guiff
Jeanette Guiff
William Herendeen
Lois Houser
Allen Hyre
Robert Jaquay
Bethel Landsaw
Vaughn Lindemuth
Gwendolyn Lutter
Jean Maloney
Evan Miller
Betty Meese
Maxine Minton
Marcella Morehouse
Mary McCallister
Audrey McKinley
Marie Needy
Wilma Shank
Paul Sible
Merale Simon
Alice Smith
George Spitler
Beatrice Sprouls
Rose Travis
Ralph Wappes
Margaret Wise
Raymond Witte
Rita Mae Leach
Osborne Parker
Erin Neuler
Ted Leininger
Carol Aiples
Marie Surfus
William Ryan

CLASS OF 1945

Alice Porter
Robert Bleke
Jack Stone
Catherine Pepple
Ruthe Warner
Morris Bracht
Gaylord Warner
Lorraine Price
Erma Kikley
Max Gross
Hubert Hess
Betty Arlene Russel
Dolores Soule
Richard Maloney
Harold Freeman
Bette Moss
Elvin Gump
Doris Huber
Mardell Smith
Max Waterson
Barbara Huber
Paul Eugene Hadley
Roland Leininger
Margaret Siedel
Elnora Miller
Lowell Gaskell
Roderick Johnson
Mary Ray
Vilet Buchanan
Gerald Amstutz
Charles Green
Glenn Ott
Keith Johnson
Harold Andrews
James Sprunger
Jean Malcolm
Helen Brown

Congratulations Seniors
and Best Wishes

Huntertown Grain and Lumber Company, Inc.

Huntertown, Indiana Phone 414

Grain, Feed, Seed, Coal
Lumber and Builders Supply

Your Post War Home Locker

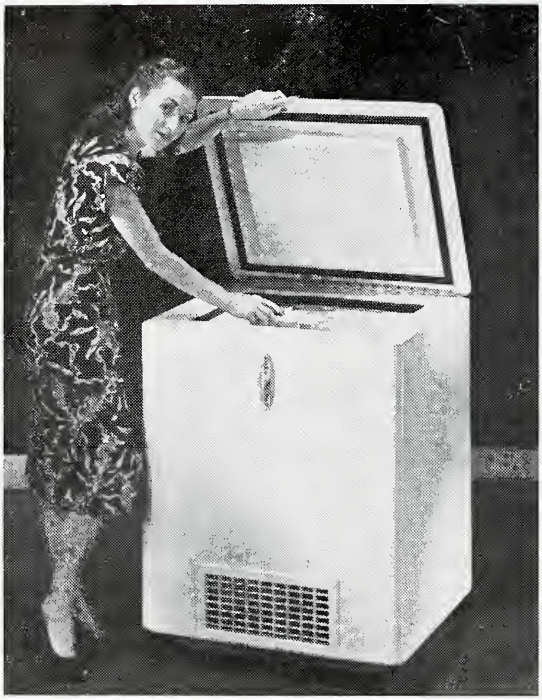

which will fit snugly into your kitchen and give you frozen food storage right in your own home.

Our new frozen food Home Locker is a beautifully finished white enameled kitchen table with a conveniently hinged top under which you will be able to stare 150 pounds of frozen food right where you need it most—in your own kitchen.

This ultra-modern convenience is so greatly in demand that we must schedule our deliveries in the same order we receive your reservation. We urge you to drop in at your earliest convenience so we may explain this newest frozen food equipment we have obtained for our community.

SOLD EXCLUSIVELY BY

SPEEDWAY
Super Market and Locker Service

CORNER CALI and LIMA RD. PHONE E3116

East Side Grocery

GROCERIES • MEATS

"Where Quality Counts"

PHONE 463

Huntertown Indiana

Schnepp's Home Store

Quality Groceries and Meats

"Little Elf" Food Products

PHONE 523

Huntertown :: Indiana

Warner's Motor Service

Erman K. Warner

•

GREASING — WASHING

GENERAL REPAIRING

BATTERIES

TIRES

•

PHONE: HUNTERTOWN 643

Spangle Super Service

MOBILGAS — MOBILOIL

•

We Vulcanize All
Sizes of Tires

•

Huntertown

PHONE 753

W. A. SPANGLE

JENSEN'S BARBER SHOP

•

FIRST CLASS
WORK

•

Huntertown,
Indiana

W. J. SNYDER

PLUMBING
and
HEATING

•

Electric Water
Systems

Huntertown, Indiana

C. & H. WELDING SHOP

•

WAGONS
and
TRAILERS

Huntertown,
Indiana

C. O. BUSH

DRUGS
MEDICINE

•

School Supplies

•

Huntertown,
Indiana

B. A. SLOFFER

I. G. A. STORE

GROCERIES • DRY GOODS
HARDWARE • FRESH MEATS

PHONE 484

Huntertown **Indiana**

The New Douglas Beauty House

Huntertown, Ind. **Phone 583**

PERMANENTS

Machine — Machineless — Cold Wave
Complete Beauty Service
Hair Styling

Virginia Douglas, Owner-Operator

Huntertown Auto Sales

CHEVROLET
SALES and SERVICE
In Our New Location

We Are Equipped to Serve You

RUSSELL BUNN, Owner

Phone 653 **Huntertown, Ind.**

Sinclar Refining Company

Howard Tucker

•

PHONE 333 — HUNTERTOWN

PHONE A4436 — FORT WAYNE

LOUIS RUDERMAN

POTATOES
AND
ONIONS

•

Phone: Huntertown 473 **Huntertown, Indiana**

PALACE PARKING LOTS

•

No. 3 — 223 West Berry

No. 8 — West Berry

Next to Quimby's Auditorium

•

HARRY PRANG, JR.

10c an Hour — 35c all Day

WHITE SWAN SERVICE

Under New Management

GROCERIES

MEATS

HARDWARE

PIPE FITTINGS

Marathon Service

QUALITY THAT PLEASES

Lima Road

Phone A-96738 **Ned Doster**

Walter McComb, Ambulance Service

James McComb, Funeral Home

Anna C. McComb, Lady Assistant

D. O. McComb & Son

FUNERAL DIRECTORS

PHONES: A-9110 — A-3509

1140 Lake Avenue

FORT WAYNE **INDIANA**

FELGERS DRIVE-IN

All Kinds of

MEATS

Nationally Known Foods

WE SELL FOR CASH
WE SELL FOR LESS

C. W. Richards & Son

Livestock and Gravel
and Hauling

Phone 113

HUNTERTOWN **INDIANA**

Compliments
of
GARRETT LUMBER COMPANY
•
GARRETT, INDIANA

DR. SCHOLL Foot Comfort Shop
208 W. Berry St.
Fort Wayne, Indiana
Phone: E-1308

Compliments
of
LANTZ I. G. A. MARKET
•
Leo, Indiana

LEO HATCHERY
A. J. Miller, Owner
W. W. Neuhouser, Mgr.
Leo (P.O. Grabill) Ind.
Home of
"Peppy Peeps"

FORTRIEDES SHOE STORE
Phone: A-8101
South Calhoun
Fort Wayne, Indiana

DENIS GRILL
138 E. Washington Blvd.
Fort Wayne, Ind.
★
When you visit
Fort Wayne
visit the
DENIS GRILL

Compliments
of
VIM SPORTING GOODS
Fort Wayne, Indiana

A. ROTHELE AND SONS
Building Material
and
Plumbing Fixtures
Phone: A-9123
3020 Wells St.
Fort Wayne, Indiana

W. W. Dever & Sons
TRANSIT
GAS — OIL
ROAD 27
FORT WAYNE **INDIANA**

CORRECT — ATTRACTIVE EYE-WEAR

COILS
The Optical Shop
125 E. Wayne

Compliments of
The Johnston Commission
UNION STOCK YARDS
Fort Wayne **Indiana**

WAYSIDE GARAGE
GENERAL REPAIRING
TEXACO
Gasoline and Oils
Phone A-99117 **W. Van Kirk**

SAND, GRAVEL

AND

CRUSHED STONE

ALL GRADES

•

Gravel Your Driveway Now

•

Claude McClish & Son

"Quick and Satisfactory Service"

Phone 441 **Huntertown**

Compliments of

Tomson & Jones Barber Shop

•

Churubusco, Indiana

Compliments of

KOCHER'S SHOE STORE

Churubusco

Phone 3783

Compliments of

YORK THEATRE

CHURUBUSCO, INDIANA

Compliments of

KRIDER FUNERAL HOME

PHONE: 2434

CHURUBUSCO **INDIANA**

E. A. HERSHEY M.D.

•

Phone: 2683

Churubusco, Indiana

Compliments of

A. A. Anderson Ice Cream Parlor

Phone—2393

Churubusco, Indiana

PALACE PARKING LOTS

1020 South Clinton

and

223-236 East Jefferson Street

FORT WAYNE, INDIANA

Phone A-9080

•

Operated by KENNY HUBER

R A Y'S GARAGE

General Repairing

Body and Fender Work

Welding

Cars Refinished

Phone 4933

Churubusco, Indiana

Dr. F. B. Weaver

DENTIST

•

Phone: 4313

•

Churubusco, Indiana

ORT & SON

THE BEST PLACE TO TRADE AFTER ALL

Phone: 2473

Churubusco, Indiana

A visit to Churubusco is not complete without eating a delicious meal at the

GREEN GRILL CAFE

"Churubusco's Famous Restaurant"

MAYBERRY FURNITURE STORE

HIGH GRADE FURNITURE

Upholstering

Repairing

PHONE 3973

DR. BRIGGS

•

Phone: 3333

•

Churubusco, Indiana

SONDAY SERVICE

•

Phone: 3653

•

Churubusco, Indiana

Plastic Arts — Pottery
Whatnots
Lawn Ornaments

EBER'S GIFT SHOP

Junction Hy. 24-30

New Haven, Ind.

Five Miles East of Ft. Wayne, Ind.

Wholesale **Retail**

SKATING

Sunday 2 P.M. — Nightly at 8 P.M.

Except Monday and Wednesday

BELL'S RINK

On 30 and 24 E. of Ft. Wayne

RIDE THE SKATER'S BUS

BROOKS MANUFACTURING COMPANY

Phone 2625 **P.O. Box 592**

Articles of WOOD, NOVELTIES, ETC.

U.S. Highway 24

New Haven, Indiana

Staple and Fancy Groceries

Fresh Fruits and Vegetables

Fresh and Cured Meats

WARNER FOOD MARKET

PHONE: 2173

Leo, Indiana

(R.R. No. 1 Grabill)

Allen County Co-Operative Association, Inc.

Phone 2063

NEW HAVEN, INDIANA

New Haven-Thurman Equity Exchange

Dealers in

Grain, Coal, Building Materials

General Farm Supplies

Phones:

New Haven 2943 — Thurman 3616

New Haven, Indiana

ROTH'S
Service Station

RECAPPING
VULCANIZING
NEW TIRES
ACCESSORIES
BATTERIES
SHELL GASOLINE

Phone: Grabill 2217

GRABILL
Grain and
Milling
at Leo

•

Mixing and Grinding

•

Phone: Leo 2402

HEINGARTNERS

CLEANERS and TAILORS

623-625 So. Harrison

PHONE: A-8378

FORT WAYNE **INDIANA**

Pat's Beauty Bar

Phone 46 — Garrett

GARRETT

Shampoos and Waves
Manicures — Permanents

All Engravings in this book
were made by the

Fort Wayne Engraving Company

TO THOSE WHO GRADUATE TO HAPPINESS IN THE HOME . . . .

You can have a good time in choosing each item of furniture so it fits with your home . . . SOUDER'S can help you select that bed room, dining room, or living room suite. And an electric refrigerator or any other electric appliance can be added. Choose each item so it best serves you. It will add to the beauty of your home. Call or see us now. Remember, the furniture department at Souder's.

Souder's Stores

Phone: Leo 2122

GRABILL, INDIANA

Emery Brindle

ALLIS-CHALMERS TRACTORS

ALL CROPS — CORN PICKERS

SALES and SERVICE

AVILLA A126R **LAOTTO, IND.**

LIMPERT
JEWELRY
Archie Limpert, Prop.

DIAMONDS

EXPERT WATCH
REPAIRING

•

Garrett, Indiana

INSURANCE
TRUSTEES,
INC.
108 East King St.
Garrett, Ind.
L. Dale Green, Mgr.
HARTFORD
Fire Insurance Co.

PAT COSTIN

TURNER TEPOCO SERVICE

CROSLEY REFRIGERATORS

RADIOS

SOUTH WIND HEATERS

TIRES and BATTERIES

•

Avilla B126L

LAOTTO, INDIANA

FARMERS AND MERCHANTS BANK

LAOTTO, INDIANA

Your Beauty Shop

PHONE: AVILLA B-130-W

LAOTTO

Hazel Balliet

LAOTTO GRAIN COMPANY

YOUR
PATRONAGE
SOLICITED

Young's Home Store

DRY GOODS, GROCERIES
BOOTS and SHOES

Churubusco 3182

LAOTTO **INDIANA**

HARLAN'S MARKET and HARDWARE

LAOTTO **INDIANA**

Avilla 130W

Churubusco Grain and Coal Company

PILLSBURY AND PURINA FEEDS

COAL — FEED

SEED — FERTILIZER

Phone 2703

CASH BUYERS OF GRAIN

Churubusco **Indiana**

CHURUBUSCO HATCHERY

BUSCO EGG MASTER AND CHICKS

FARM IMPLEMENTS

What you want when you want it

•

CHURUBUSCO **INDIANA**

Phone: 3713

SUBSCRIBE $3.00

TO

Churubusco Truth

$2.00 per year, regular

$1.00 per year for overseas soldiers

A WORTHWHILE GIFT

TRUTH PRINTING COMPANY

Printing of All Kinds
Programs, Cards
Stationery
Statements
Blanks, Etc.

Churubusco, Indiana

WE WISH TO THANK OUR ADVERTISERS

•

WE HOPE YOU WILL PATRONIZE THEM

CHURUBUSCO LUMBER CO.

•

BUILDING MATERIALS

YESTERDAY

TODAY

AND

TOMORROW

•

TELEPHONE: 2513

VERN CALEY

Auctioneer and Dealer
for
Pratts Feed and Remedies

CHURUBUSCO, INDIANA

Phone: 4613

Woll's Radio Service

RADIOS and APPLIANCES

ELECTRICAL WIRING

Expert Service on Everything

ELECTRICAL

CHURUBUSCO **CALL 2724**

WM. W. SHEW

FORD

SALES — SERVICE

•

Phone: 3453

Churubusco, Indiana

Gaff Tin Shop

ROOFING, SPOUTING

FURNACES

General Repair Work

Harness Repaired and Oiled

Phone—4513

CHURUBUSCO **INDIANA**

LAYMAN'S
Grocery
and
Market

PRODUCE
GROCERIES
AND MEATS

Churubusco, Indiana

LEMLER
HARDWARE

•

Phone—4823

•

Churubusco,
Indiana

Schwartz Auto Co.

Phone: 2773

SALES **FORD** SERVICE

GRABILL, INDIANA

SEE US FOR YOUR NEXT CAR

Compliments
of

RAPOLE
Standard Service
Station

•

Churubusco,
Indiana

PAT'S LUNCH

"A Good Place to Eat"
Our Specialty

BARBECUE SANDWICH

CHURUBUSCO **INDIANA**

When You Think of the Word
'BORROW'

Think of the Word Bank

Churubusco State Bank

Deposits Insured Up to $5,000 for
Each Depositor by the F. D. I. C.

Craftco
CHICAGO